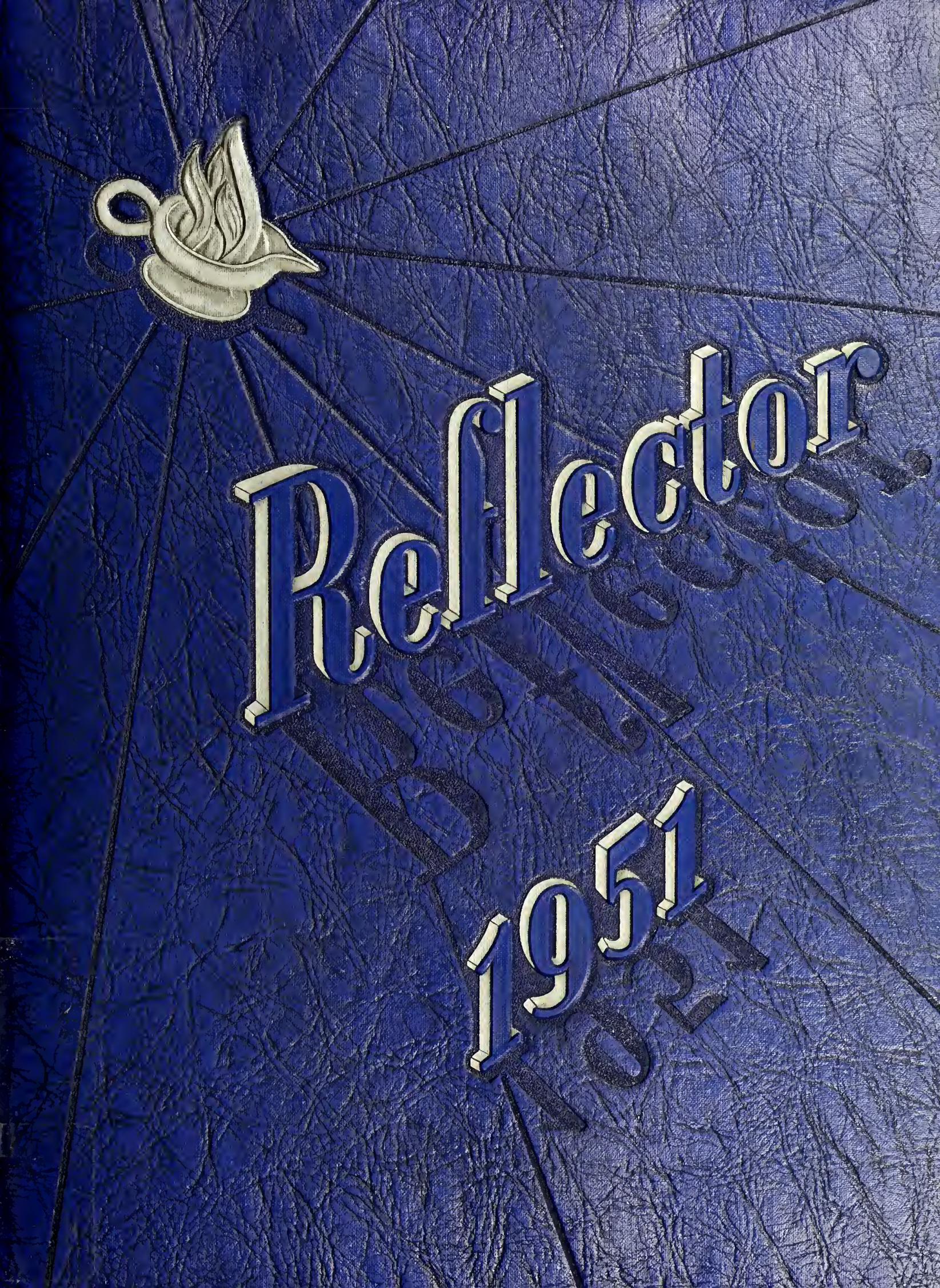
Reflector
1951

PRESENTED TO
Georgia Southern College
Zach S. Henderson Library
GIFT OF
THE ESTATE OF
DR. RONALD J. NEIL
THROUGH
DR. JACK N. AVERITT

Digitized by the Internet Archive
in 2014

https://archive.org/details/reflector1951na

The 1951 Reflector

Published by

The Senior Class of

GEORGIA TEACHERS COLLEGE

Collegeboro, Georgia

SUBURB OF STATESBORO

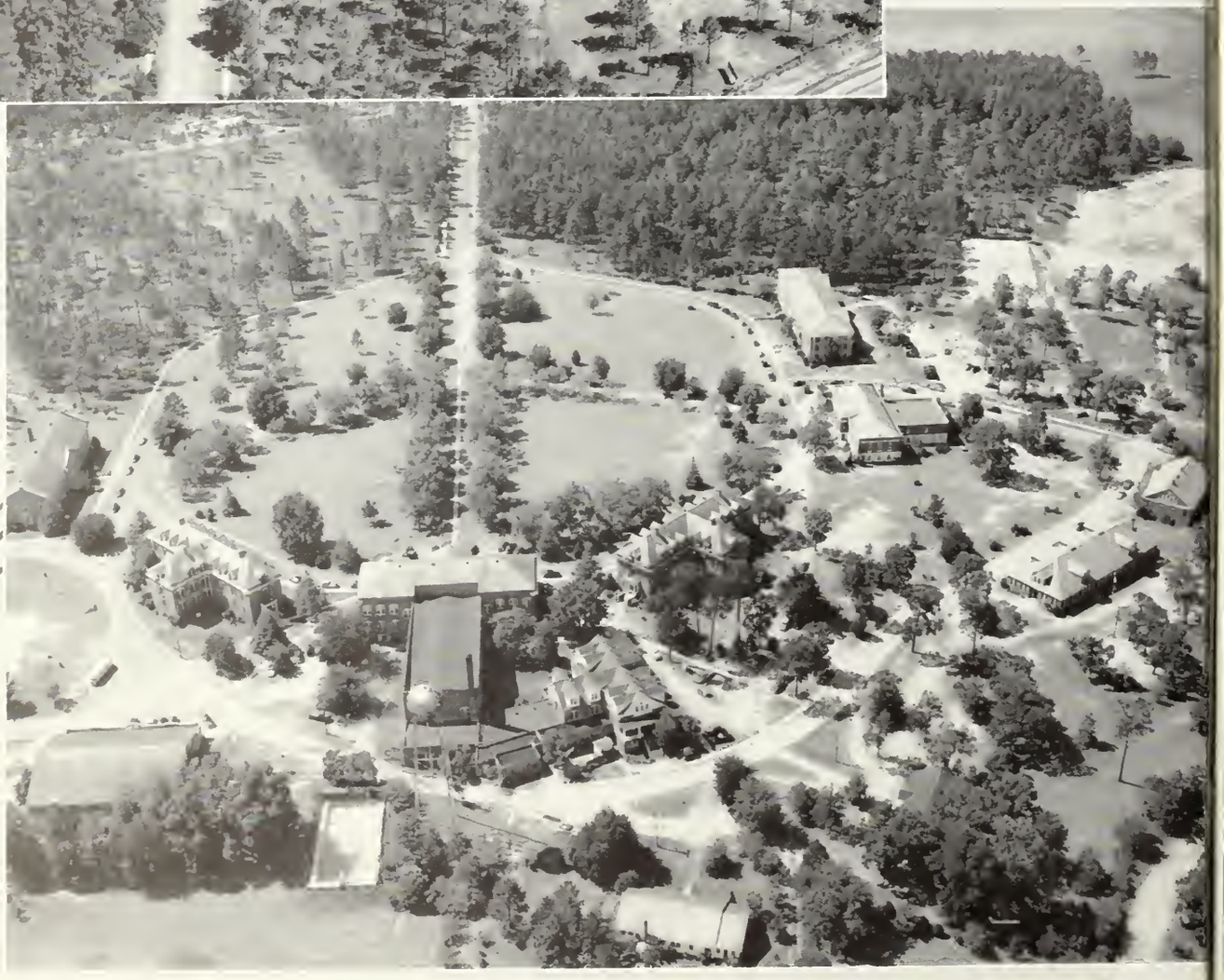

THE CAMPUS FROM THE AIR

ADMINISTRATION BUILDING

AS WE INTO

LEWIS HALL

SANFORD HALL

LOOK THE *Future*

EAST HALL

WEST HALL

WE UPON

LABORATORY HIGH SCHOOL

ELEMENTARY LABORATORY SCHOOL

REFLECT THE *Past*

ANDERSON HALL

LIBRARY

DEDICATION

When we were lost in the intricacies of mathematics or physical science, when we needed an example of noble living to keep before us as an inspiration, when we needed a cheerful word or a witty remark to bring us out of the gloom of a bad day, and, most of all, when we needed a friend who would always be loyal and true, you were always there to help and guide us. For four years we have followed your teaching and allowed ourselves to be molded just a little after the pattern of your character. For four years we have looked up to you and admired you for your strong will, your unshakable character, and your high purposes. When we consider this, we, the seniors of 1951, can do no less than dedicate to you, Mr. Moye, this Reflector for the year 1950-51.

W. B. MOYE

They are

HUMAN!

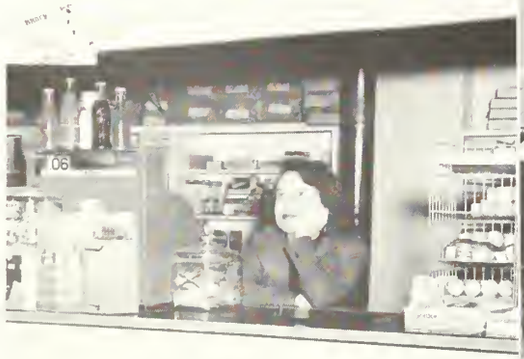

REFLECTIONS OF AN OLD GRAD . . .

. . . THE ADMINISTRATION

ZACH S. HENDERSON
President

SOPHIE JOHNSON
Dean of Men

PAUL CARROL
Dean

FIRST ROW:

MRS. ANNE CAMP HENDRICK, General Extension
KATE KENNEDY, Assistant to Bursar
LIZZIE NORMAN, Secretary to Dean and Registrar
B. E. TAYLOR, Superintendent of Buildings and Grounds

SECOND ROW:

MRS. ARCHIE JACKSON, West Hall
DON McDOUGALD, Assistant to Burser
VIOLA PERRY, Registrar
ANNIE THOMPSON, Assistant Dietitian

THIRD ROW:

MRS. J. B. JOHNSON, East Hall
MRS. M. M. MELTON, Dietitian
MRS. FRANCES ROQUEMORE, Nurse
MAMIE VEAZY, Dean of Women

FOURTH ROW:

MARGIE JONES, Manager, Blue Tide
MAE MICHAEL, Secretary to President
ZACH STRANGE, Postmaster, Collegeboro
ROBERT L. WINBURN, Bursar

A N D P E R S O N N E L

DR. THOMAS B. ALEXANDER
Head: Social Science

DR. HENRY L. ASHMORE
Education

LOUISE BENNETT
Education

THE FACULTY

RUTH BOLTON
Home Economics

CAMERON BREMSETH
Head: Business

MRS. EDNA H. BROWN
Business

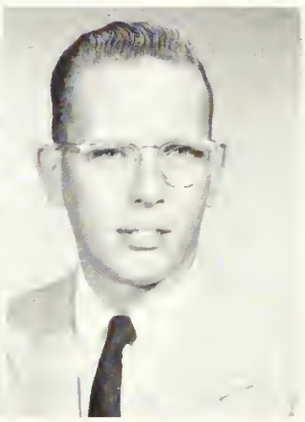

JACK BROUCEK
Music

HUGH C. CALDWELL
Exact Science

J. I. CLEMENTS
Physical Education

QUEEN E. COLLINS
Secretary Lab. School

MARJORIE CROUCH
Education

MRS. GLADYS DeLOACH
Library

BUFORD DYE
Educatian

JOHN ERICKSON
Industrial Arts

THE FACULTY

J. F. FOLDS
Educatian

BERTHA FREEMAN
Education

FREIDA GERNANT
Art

EDGAR GODFREY
Industrial Arts

MRS. MARJORIE GUARDIA
English

D. F. HACKETT
Head: Industrial Arts

W. S. HANNER
Head: Exact Science

THOMAS HILL
Education

DOROTHY C. HILLIARD
Physical Education

DR. W. J. HOUCK
Exact Science

ELA JOHNSON
English

THE FACULTY

MARJORIE KEATON
Business

DANA M. KING
Music

MARION KNAPP
Education

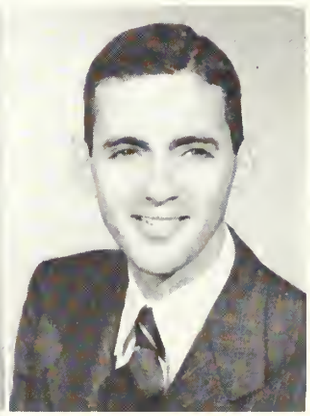

CHARLES B. KOPP
Publicity, English

DR. THOMAS C. LITTLE
Head: Education

EDNA LUKE
Music

HASSIE M. McELVEEN
Librarian

EMERY MADDOX
Library

SHELBY MONROE
Education

W. B. MOYE
Exact Science

DR. RONALD J. NEIL
Music

THE FACULTY

LEONA NEWTON
Education

HESTER NEWTON
Social Science

WILDA ORTKIESE
Education

SAM PEDEN
Education

J. R. PELTS
Education

TULLY PENNINGTON
Exact Science

DR. MARVIN S. PITTMAN
President Emeritus

DR. BERNARD POOLE
Social Science

ROXIE REMLEY
Art

DR. GEORGE A. ROGERS
Social Science

DR. FIELDING D. RUSSELL
Head: English

J. B. SCEARCE
Head: Physical Education

THE FACULTY

TAYLOR C. SCOTT
Social Science

MARGARET STANION
Physical Education

LEILA STEVENS
Education

DOROTHY STEWART
Speech

MARGARET STRAHLMAN
Home Economics

YEWELL R. THOMPSON
Education

DR. GEORGIA WATSON
Education

MARIE WOOD
Education

MRS. VERA R. WYNNE
Education

WILBUR PEACOCK
President

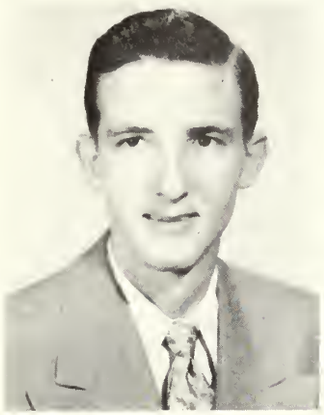

BILL PHARIS
Vice-President

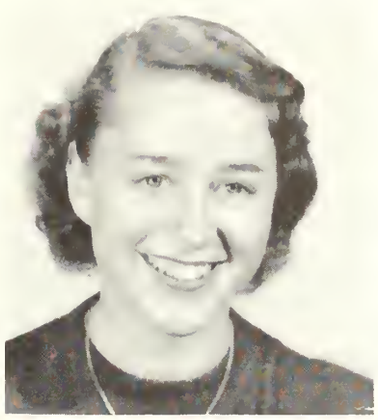

BETTY REAGEN
Secretary

DOUG COLEY
Treasurer

DR. FIELDING D. RUSSELL
Class Sponsor

THE SENIOR CLASS

Alderman

Altman

Andersan

Bacan

S E N I O R S

MIKE ALDERMAN — Portal, Georgia

Physical Education: History

T Club 3, 4

VIOLET E. ALTMAN — Alma, Georgia

Business Education: English

Transfer from Queens College, Charlotte, N. C. SCA 4, Wesley Foundation 4, F.B.L.A. 4

LYNEVE ANDERSON — Kite, Georgia

Physical Education: Math

House Council 2, W.A.A. 4, P.E.M.M. 4

RALPH BACON — Pembroke, Georgia

Social Science

MAXWELL BARLOW — Cairo, Georgia

English: Mathematics

Transfer from Young Harris. English Club 3, 4

IVEY B. BEARDSLEE — Pembroke, Georgia

English: Business Education

JANE BLITCH — Glennville, Georgia

Business Education: Home Economics

F.B.L.A. 4, Masquers 1

ALVIN WADE BOWEN — Thomasville, Georgia

Business Education

B.S.U., F.B.L.A.

Barlow

Beardslee

Blitch

Bawen

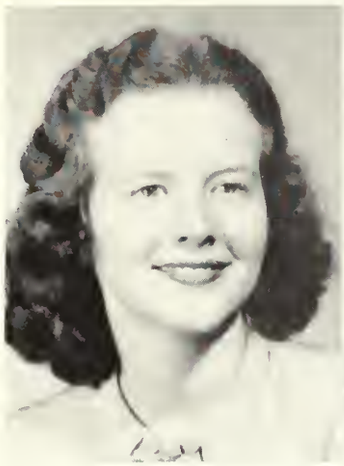

Boykin

Brannen

Brewton

Brinson

OF NINETEEN FIFTY-ONE

BILLIE BOYKIN — Sylvania, Georgia

English: History

TALMADGE E. BRANNEN — Statesboro, Georgia

Social Science

Transfer from North Georgia College

BEN BREWTON — Claxton, Georgia

Industrial Arts: Physical Science

WENDELL A. BRINSON — Soperton, Georgia

Physical Education: History

Veterans Club 1, 2, 3, 4, Secretary 2, 3; House Council Treasurer 3, 4; Veterans Basketball 1, 2

ANN BRITT — Darien, Georgia

Social Science

HANS BROSSMAN — Ulm, Germany

English: History

English Club 4, I. R. C. 4

ELIZABETH E. BROWN — Savannah, Georgia

Social Science

Masquers 3, 4; George Anne 3, 4; Reflector 4

DOYLE BURCH — Rentz, Georgia

Business Education

Britt

Brossman

Brown

Burch

Burkett

Byington

Carraway

Coley

Cone

S E N I O R S

LAQUITA BURKETT — Jakin, Georgia

Home Economics

Home Economics Club 1, 2, 3, 4, Secretory 4; Y.W.C.A. 1, SCA 2, 3, 4, Council 4; Wesley Faundatian 1, 2, 3, 4; Reflectar Staff 4

EULA C. BYINGTON — Irwinton, Georgia

Physical Education: Physical Science

WAA 3, 4, President 4. Tronsfer from Middle Georgia

PAT CARRAWAY — Blackshear, Georgia

English: Speech

Tronsfer from South Georgia. IRC 2, Masquers 3, English Club 4

DOUGLAS COLEY — Pembroke, Georgia

History: Physical Education

ROBERT L. CONE, JR. — Brooklet, Georgia

Exact Science

Y.M.C.A. 1, 2, Treasurer 1; Science Club 1, 2, 3, 4; Philhormonic Choir 1, 2, 3; FTA 4

J. D. CORBITT, JR. — Irwinton, Georgia

Social Science

Tronsfer from Sauth Geargia. Who's Who 4, Wesley Foundotian 3, 4, President 4; SCA 3, 4

MAXINE CORBITT — Irwinton, Georgia

Home Economics

Transfer from Andrew College. Wha's Who 4, Wesley Fourdotion 3, 4; SCA 3, 4; Home Ec. 3, 4

JAMES E. COUNCIL — Midville, Georgia

Business Education: English

FBLA 4

WILLIAM C. CURRIE — Uvalda, Georgia

History: Physical Education

Veterans Club 3, 4; I.R.C. 3, 4

Corbitt

Corbitt

Council

Currie

Daniel

Deen

Durrence

Durden

OF NINETEEN FIFTY-ONE

SYBIL DANIEL — Girard, Georgia

Home Economics

Transfer from G.S.C.W. Home Ec. Club 2, 3, 4, President 3; WAA 2, 3, 4, President 3; SCA 3, 4, President 3

ALVIN MORRIS DEEN — Ridgeland, South Carolina

Physical Ed: History

JESSE DURRENCE — Glenville, Georgia

Exact Science

Science Club 4

WALTER LANFORD DURDEN — Colquitt, Georgia

Social Science

Transfer from South Georgia College. I.R.C. 3, 4, President 4

WILLIAM HOWARD EVANS — Milan, Georgia

History: Physical Education

Transfer from Middle Georgia College. Veterans Club 1, 2, 3, 4; I.R.C. 3, 4

MARY FLOYD — Hazelhurst, Georgia

Elementary Education

MARTHA FUNDERBURKE — Cobbtown, Georgia

Elementary Education

LEWIS H. GRINER — Metter, Georgia

Business Education

F.T.A. 4

Evans

Floyd

Funderburke

Griner

Hadaway

Hagin

Hall

Hall

S E N I O R S

ROBERT N. HADAWAY — Atlanta, Georgia

Industrial Arts: Physical Education

Transfer from Georgia Southwestern College. Wesley Foundation 4, SCA 4

WILLIAM D. HAGIN — Marlow, Georgia

Elementary Education

Masquers 3, Veterans Club 1, 2, 3,

LEWIS C. HALL — Miller, Georgia

Business Education

WILLS H. HALL — Americus, Georgia

Business Education

Transfer from Georgia Southwestern College. FBLA 3, 4; FTA 4

JAMES R. HARGRAVES — Statesboro, Georgia

Business Education: Math

FBLA 3, 4; Veterans Club 3, 4

ARTHUR WILLIS HARPER — Ambrose, Georgia

History: English

Transfer from South Georgia College. BSU 3, 4; SCA 3, 4; IRC 4

MARGARET HARRISON — Blackshear, Georgia

Home Economics

Philharmonic Choir 1, 2; YWCA 1, 2; West Hall House Council 2, George Anne 2, 3, 4, Assistant Editor 3, 4; Home Ec. Club 2, 3, 4, Vice-President 4; Associate Editor Reflector 4, Who's Who 4, Kappa Delta Pi 4

ARCHIE C. HAYGOOD, JR. — Macon, Georgia

Social Science: English

Transfer from Reinhardt Junior College. IRC 3, Mu Sigma 4, Wesley Foundation Organist 3, 4; Men's Chorus 3, Sanford Hall House Council 4, Philharmonic Choir 3, 4

Hargraves

Harper

Harrison

Haygood

Henderson

Herrington

Hill

Hill

OF NINETEEN FIFTY-ONE

GENE C. HENDERSON — Collegebara, Georgia

History: Industrial Arts

Philharmanic Choir 1, 2, 3, 4; Men's Chorus 1, 2, 3; Y.M.C.A. 1, Council 2, S.C.A. Council 3, 4; Vesper Choir 2, I.R.C. 1, 2; Industrial Arts Club 4, Business Manager George Ann 2, Business Manager Reflector 4, Mu Sigma 1

WILLIAM O. HERRINGTON — Branwood, Georgia

Social Science

I.R.C. 3, Veterans Club 3, M.Y.F. 3

ANNE HILL — Cachran, Georgia

Business Education: Art

Transfer from Middle Geargia College. Hause Cauncil Secretary, Kappa Delta Pi, Art Club, W. A. A., S.C.A. Membership Chairman

WALTER M. HILL — Albany, Georgia

Social Science

Transfer fram Georgia Sauthwestern. I.R.C. 3, S.C.A. Cauncil 3, Vice-President 4, Wesley Foundation 3, Vice-President 4

BETTY SUE HITSON — Dublin, Geargia

Elementary Education

LOUIS D. HODGES — Hilliard, Georgia

Physical Education: Biology

Kappa Delta Pi 4, Veterans Club 1, 2, 3, 4; F.T.A. 1, 2; Science Club 1, 2. Transfer from Sauth Geargia College.

SHEILA B. HORNE — Cochran, Georgia

English; Physical Science

Transfer fram Middle Geargia College. Science Club 4, F.T.A. 4

JAMES A. HUGHEY — Carrolltan, Georgia

Industrial Arts: English

Industrial Club 4
4, Treasurer 4; Dance Orchestra 2, 3, 4

Hitson

Hodges

Horne

Hughey

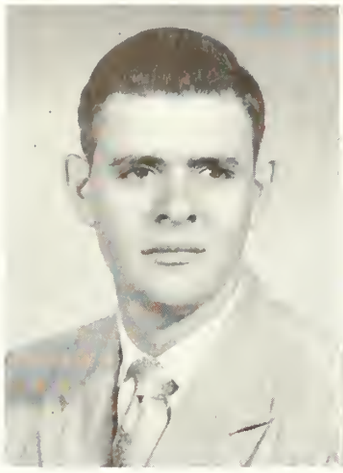

Humphery

Humphery

Hutchinson

Jarrad

S E N I O R S

ROBERT LEE HUMPHREY — Tifton, Georgia

Music: English

Transfer from Abraham Baldwin. Band 2, 3, 4, President 2, 3; Philharmonic Chair 2, 3, 4, President 4; Mu Sigma 2, 3, 4, Treosurer 3, Vice-President 4; Treasurer Mosquers 3, B.S.U. 2, 3,

THOMAS W. HUMPHERY — Vidalia, Georgia

Physical Education: History

RAY HUTCHINSON — Savannah, Georgia

Social Science

Veterans Club 1, 2, 3; I.R.C. 3, F.T.A. 4

JACK D. JARRED — Chauncey, Georgia

Physical Education: Biology

EUGENE JENKINS — Statesboro, Georgia

Business Education: English

F.B.L.A. 2, 3, 4; English Club 4, Veterans Club 3

EUEL JOHNSON — Blackshear, Georgia

Social Science

FAY JOYNER — Augusta, Georgia

Elementary Education

Transfer from G.S.C.W.

ARTHUR E. JUSTICE — Fitzgerald, Georgia

History: Math

Transfer from South Georgio College. Masquers 3, 4; I.R.C. 4, Mu Sigma 3, Philharmanic Choir 3, 4; Concert Band 3, Men's Charus, Associate Editar George Anne 3, Veterons Club 3, 4

J. BERT JUSTICE — Albany, Georgia

Social Science

Transfer from University of Georgia. Band 1, 2, 4

Jenkins

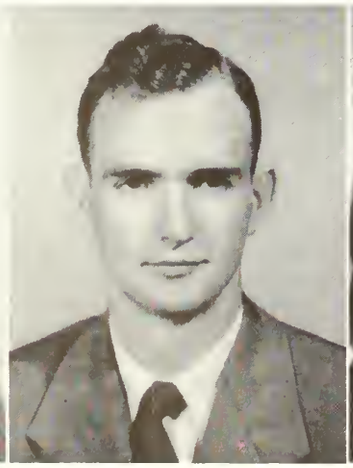

Johnson

Joyner

Justice

Justice

Kennedy

Kendrick

Kimbrough

Klenk

OF NINETEEN FIFTY-ONE

FRED M. KENNEDY, JR. Statesboro, Georgia

Industrial Education

Industrial Arts Club 4, Vice-President 4; Kappa Delta Pi 4

GAY KIMBROUGH Red Oak, Georgia

Elementary Education

Transfer from Atlanta Division, University of Georgia. B.S.U. 2, 3, 4; Music Director 4, Philhormanic Chair, 2, 3, 4; Executive Committee 4, Masquers 3, 4, Secretary 4; Alpho Psi Omega 4, Business Manager 4; Gearge Anne Stoff 3, S.C.A. 2, 3, 4, Secretary 4; Lewis Holl Council 4

MRS. LILLIE KLENK Brunswick, Georgia

Elementary Education

EUGENE KENDRICK Jonesboro, Georgia

Physical Education

Who's Who 4

JACQUELYN D. KNIGHT Brooklet, Georgia

Business: Music

Philhormanic Chair 1 2; F.B.L.A. 4, F.T.A. 4, Mu Sigma 2, Orgon Guild 2, 4, Secretary 2; Wesley Foundation 1, 2; East Holl Hause Council 2

LONNIE LEWIS LADSON, JR. Moultrie, Georgia

Industrial Education

Art Club 1, Industriol Arts 3, F.T.A. 4

DOT LANCASTER Wrens, Georgia

Elementary Education

Philhormanic Choir 2, 3, 4; W.A.A. 1, 2, 3, 4; S.C.A. 3, 4; Lewis Hall Hause Council 3, 4; F.T.A. 4

BETTYE LEWIS Quitman, Georgia

Elementary Education

B.S.U. Council 1, 2, 3, 4; Masquers 1, 2, President 3, 4; Alpha Psi Omego 2, 3, 4, Director 3 4; Philharmonic Chair 1, 2, 4, George Anne Staff 2, W.A.A. 1, S.C.A. 3, 4; State B.S.U. Council 4, F.T.A. 4, Third Annual Beauty Revue Who's Who in American Colleges

Knight

Ladson

Lancaster

Lewis

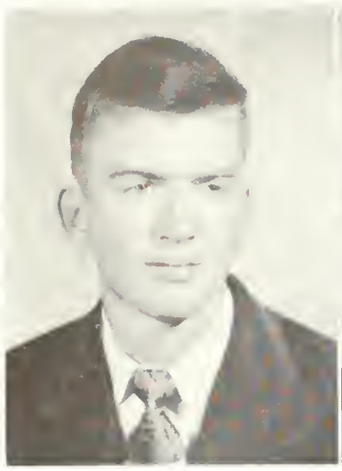

Littlefield

Lovett

McClellan

McElveen

S E N I O R S

JOSEPH C. LITTLEFIELD — Americus, Georgia

Physical Education: Math

BETTY LOVETT — Statesboro, Georgia

English: Business

Transfer from Wesleyan English Club 4, F.B.L.A. 2, 4; F.T.A. 4, Wesley Foundation 2

DONALD McCLELLAN — Gough, Georgia

Social Science

Y.M.C.A. 1, 3; I.R.C. 3, 4; F.T.A. Treasurer 4, S.C.A. 4

LANE McELVEEN — Claxton, Georgia

Business: Physical Education

MADLYN JUNE MEEKS — Soperton, Georgia

Business Education

Philharmonic Choir 1, 2, 3, 4; West Holl President 2, 3; Masquers 2, F.B.L.A. 4, B.S.U. 4

LAURIE METZGER, JR. — Clyo, Georgia

English: History

Y.M.C.A. 1, 2; Philharmonic Choir 1, 2; Wesley Foundotion 2, 4; Council 2, English Club 4, Vice-President 4; I.R.C. 4, F.T.A. 4

JACK MERCER — Coolidge, Georgia

Social Science

CHARLES S. MILLER — Toomsboro, Georgia

Business Education: Math

F.B.L.A. 2, 3, 4

Meeks

Metzger

Mercer

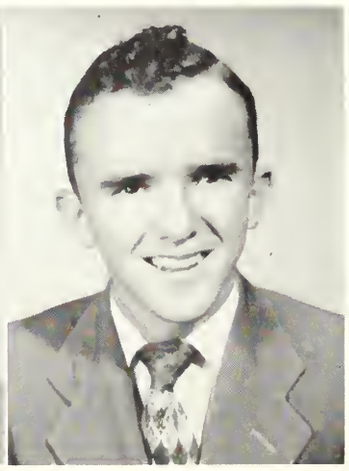

Miller

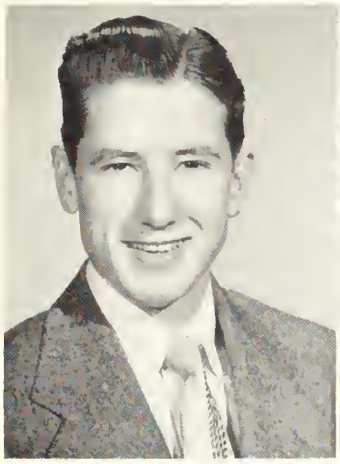

Mills

Mitchell

Mixon

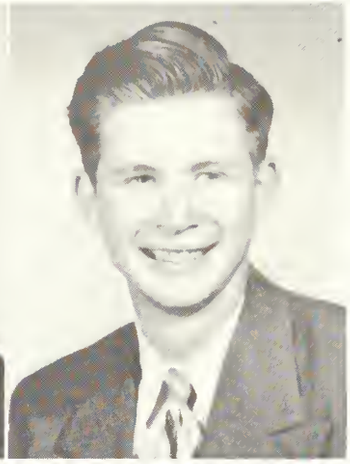

Moreland

OF NINETEEN FIFTY-ONE

HAROLD ALLEN MILLS — Toomsboro, Georgia

Business Education: Math

F.B.L.A., Y.M.C.A. 1

BETTY MITCHELL — Statesboro, Georgia

Elementary Education

Philhormonic Choir 2, Wesley Foundotion Treosurer 3, 4

EDWARD MIXON — Vidalia, Georgia

History: Physical Education

ALVIN F. MORELAND — Wrens, Georgia

Exact Science

Vice-President Closs 2, Mosquers 2, 3; Alpho Psi Omego 4, F.T.A. 4, Rodio Stoff 2, 3, 4; House Council 2, 3, 4; Student Council 4, Treosurer 4; Science Club 3, 4, President 4

A. J. MORRIS — Vidalia, Georgia

Exact Science

Tronsfer from University of Georgio. Mosquers 3, 4; Mu Sigmo 4, Alpho Psi Omego 3, 4, Vice-President 4; Science Club 3, 4, Secretory-Treosurer 4; Philhormonic Choir 3, 4; B.S.U. Council 3, 4; Koppo Delto Pi 4

JAN MURPHY — Statesboro, Georgia

English: Library Science

Science Club 1, 2, 3; English Club 2, 3; Reflector Stoff 2, 3; F.T.A. 3, S.C.A. 1, P.B.Y.F. 1, 2

FRANCES MURRAY — Sardis, Georgia

Business Education

F.B.L.A. 3, W.A.A. 3

JOE MUSSELWHITE — Cordele, Georgia

Physical Education: History

Tronsfer from Middle Georgio College. Vice-President Closs 3, Veterons Club 3

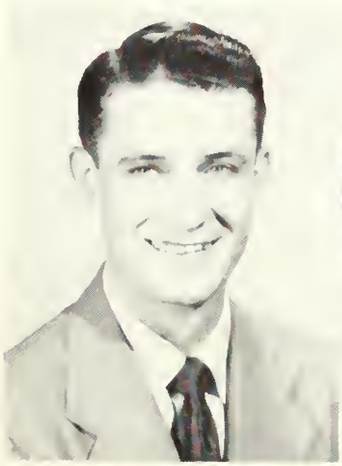

Morris

Murphy

Murray

Musselwhite

NeSmith

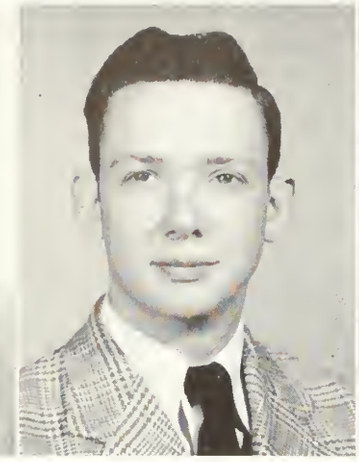

Newby

Oliver

Owen

S E N I O R S

E. ARCHIE NeSMITH, JR. — Oliver, Georgia

Business: Music

Organ Guild 3, 4, Dean 4; Mu Sigma 2, 3; Wesley Faundatian 1, 2, 3; Cauncil 3; Men's Chorus 2, 3; Y.M.C.A. 1, 2, Pianist 2; Masquers 1, F.B.L.A. 3

IDUS NEWBY — Cochran, Georgia

Social Science

JULIET OLIVER — Glennville, Georgia

Elementary Education

W.A.A. 1, 2, 3, 4, Vice-President 2; Y.W.C.A. 1, S.C.A 3, 4; Hause Council 2, 4; Student Council 4, F.T.A.

WILLIAM C. OWEN — Waycross, Georgia

ROBERT PAFFORD — Lakeland, Georgia

Physical Education: Math

WILLIE M. PARK, JR. — West Green, Georgia

Industrial Arts; Business

Tronsfer from South Geargia College. Industrial Arts Club

CHARLES PARKER — Columbus, Georgia

Exact Science

Transfer from Georgio Sauthwestern. B.S.U.

WILBUR PEACOCK — Morrow, Georgia

Physical Education: Math

Student Council 1, 2, 3; Science Club 1, Class President 4, Wha's Wha 4

Pafford

Park

Parker

Peacock

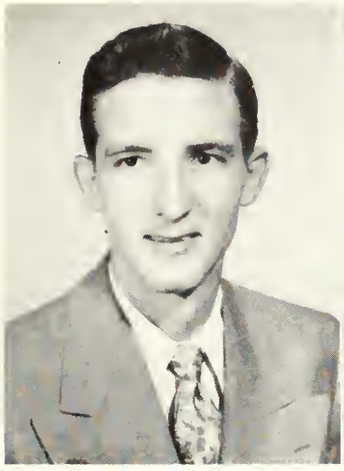

Phoris

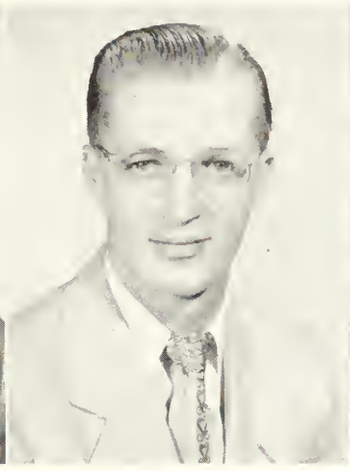

Phillips

Powell

Rawlins

OF NINETEEN FIFTY-ONE

WILLIAM L. PHARIS, JR. Columbus, Georgia

Elementary Education

Who's Who 4, Vice President Class 4, Mu Sigma President 4, Kappa Delta Pi 4, Coordinator of Intramural Sports 4, Philharmonic Choir 3, 4; Concert Band 3, House Council 4, Veterans Club 3

H. LEMUEL PHILLIPS Ellenwood, Georgia

Physical Education: History

Transfer from West Georgia College.

GLORIA RAMONA POWELL Brinson, Georgia

Business Education: English

Transfer from G.S.C.W. F.B.L.A. 3, 4; English Club 4, F.T.A. 4, B.S.U. 4

JOHN H. RAWLINS Douglas, Georgia

Social Science

CHARLES RAINES Elberton, Georgia

Exact Science

BETTY REAGEN Wadley, Georgia

Home Economics

Transfer from G.S.C.W. Home Ec. Club 2, 3, President 4, S.C.A. 2, 3, 4; W.A.A. 2, 3, 4; F.T.A. 4, Class Secretary 4, Lewis Hall Treasurer 4, Who's Who 4

DONALD REINSMITH Decatur, Georgia

Industrial Arts: Physical Science

Masquers 3, 4; Philharmonic Choir 4, Band 4

EARLE M. REYNOLDS Ardmore, Pennsylvania

Who's Who 4, Kappa Delta Pi 4, Reflector Editor 4, George-Anne 4, Veterans Club Treasurer 3, I.R.C. 3, 4, Treasurer 4; F.T.A. President 4

Raines

Reagen

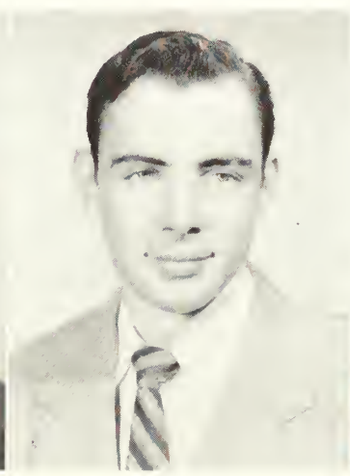

Reinsmith

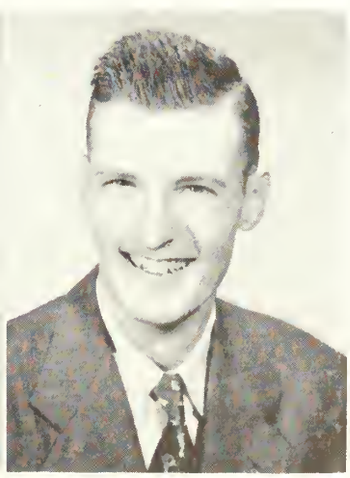

Reynolds

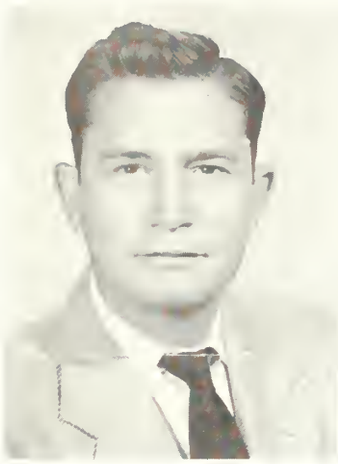

Rigdon

Rigdon

Rockett

Roebuck

S E N I O R S

O. R. RIGDON — Waycross, Georgia

Physical Education: History

Transfer from University of Georgia. Veterans Club 3, 4

RALPH L. RIGDON, JR. — Sylvania, Georgia

Industrial Arts: Math

Industrial Arts Club 2, 3, 4, Reporter 4

GEORGE ROEBUCK — Mt. Vernon, Georgia

Physical Education: History

Basketball 2, 3; T. Club 2, 3; House Council 3, 4, President 4; Veterans Club 2, 3

CHARLES ROCKETT — Vidalia, Georgia

Physical Education: Physical Science

ALLEN W. RODGERS — Yeadon, Pennsylvania

Physical Education: Biology

Transfer from South Georgia. Veterans Club 3, 4, President 3; Veterans Basketball 3, Andersan Hall House Council 3, F.B.L.A. 4, President 4; F.T.A. 4, Kappa Delta Pi President 4

MURRAY A. ROGERS — Ochlochnee, Georgia

Exact Science

Veterans Club 1, Kappa Delta Pi 4

JANE ROBERTSON — Brooklet, Georgia

Business Education

AZALEAN ROSS — Lincolnton, Georgia

History: English

Rodgers

Rogers

Robertson

Ross

Sanders

Saturday

Sheffield

Sheerer

OF NINETEEN FIFTY-ONE

WILLIAM A. SANDERS — Albany, Georgia

Exact Science

I.R.C., Science Club

HELEN L. SATURDAY — Collins, Georgia

Elementary Education

Philharmanic Chair 2, 4; Y.W.C.A. 1, 2; S.C.A. 4, B.S.U. 1, 2, 4, President 1, 2; Hause Cauncil 2, Vice-President 2; Hame Ec. Club 1

ROY T. SHEFFIELD — Cordele, Georgia

Physical Education: Math

MRS. EDNA O. SHERRER — Fitzgerald, Georgia

Elementary Education

HARVEY SMITH, JR. — Norristown, Georgia

Physical Education: History

Veterans Club 1, 2, 3; I.R.C. 1

JOSEPH E. SMITH — Claxton, Georgia

History: Physical Education

Philharmanic Chair 1, 2, 3; Men's Charus 1, 2, 3, Secretary-Treasurer 3; Y.M.C.A. 1, 2, Secretary-Treasurer 2; S.C.A. 3, B.S.U. 3, Student Cauncil 4, Hause Cauncil 4

BETTY STONE — Wrens, Georgia

Elementary Education

Gearge Anne 3, 4; West Hall Hause Cauncil 2, Reflectar 4

JOHN W. STONE — Wrens, Georgia

Physcial Education: Math

Wha's Wha 4, Gearge Anne 3, 4, Editar 4; Dramatic Club 1, Y.M.C.A. 1, Veterans Club 2, Reflectar Sparts Editar 4

Smith

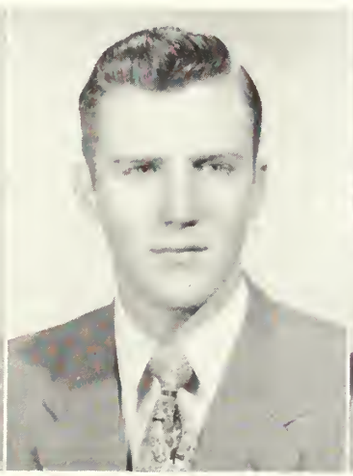
Smith

Stone

Stone

Strickland

Strickland

Strickland

Sturgis

S E N I O R S

AUDREY STRICKLAND — Screven, Georgia

English: Business Education

Y.W.C.A. 1, Science Club 2, English Club 3, 4; F.B.L.A. 4, S.C.A. 4, F.T.A. Secretary 4

HARRY B. STRICKLAND — Statesboro, Georgia

Business Administration

Masquers 1, 2, 3, 4; Band 1, 2; F.B.L.A. 3, 4; Veterans Club 3, 4; Industrial Arts 4, Vice-President 4

SIDNEY N. STRICKLAND — Blakely, Georgia

Physical Education: Industrial Arts

NINETTE STURGIS — Statesboro, Georgia

Social Science

Who's Who 4

ANDY SUTTON — Odum, Georgia

Industrial Arts

ROBERT L. TAYLOR — Statesboro, Georgia

Exact Science

Band 1, 2, 3

EDWARD J. THOMAS — Waycross, Georgia

Physical Education: Biology

MYRA A. TIPPINS — Claxton, Georgia

Elementary Education

Sutton

Taylor

Thomas

Tippins

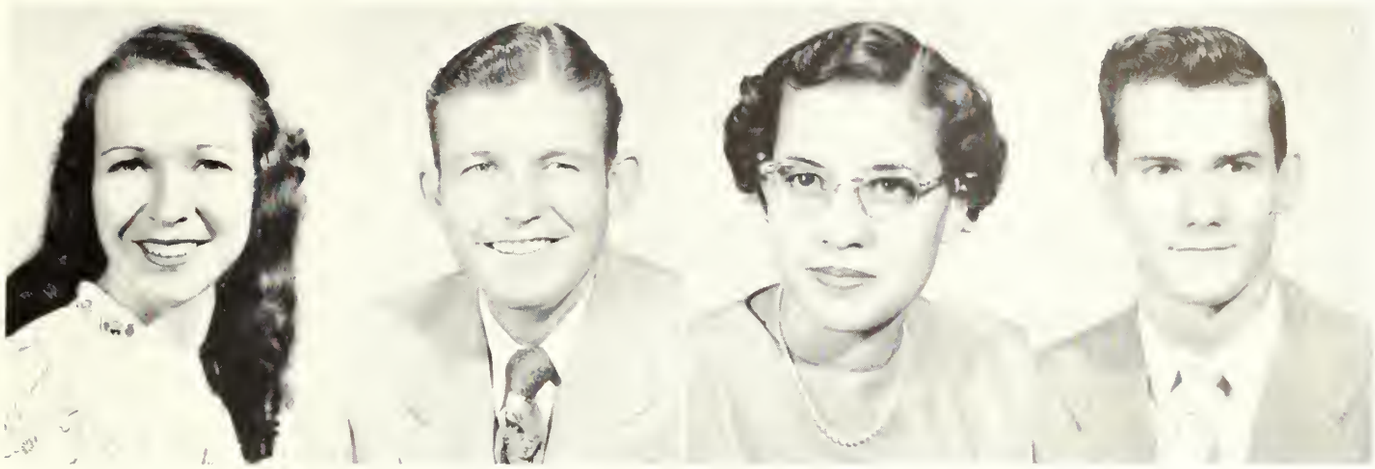

Tyre Tomberlin Touchton Upchurch

OF NINETEEN FIFTY-ONE

MRS. BETTY B. TYRE — Odum, Georgia

Elementary Education

CURT TOMBERLIN — Rhine, Georgia

Physical Education: History

NORMA FAY TOUCHTON — Barney, Georgia

Elementary Education

Transfer from G.S.C.W. House Council 4

CALVIN K. UPCHURCH — Stilsan, Georgia

Physical Education: Biology

ALFRED H. WADE, JR. — Tavares, Florida

Social Science

F.T.A. 4

ROBERT WARE — Savannah, Geargia

Physical Education: Math

Tronsfer fram Armstrong Junior College. Business Manager George Anne 3, President B.D.S. Club 3, Art Club 3, F.T.A. Vice-President 4, House Council 4

LEMUEL WATKINS — Hinesville, Geargia

Industrial Arts: Physical Education

Tronsfer from Auburn, Industrial Arts Club 2, 3, 4, President 4; House Cauncil 2, 3, 4, Vice-President 4

WADE H. WATERS — Sylvania, Geargia

Elementary Education

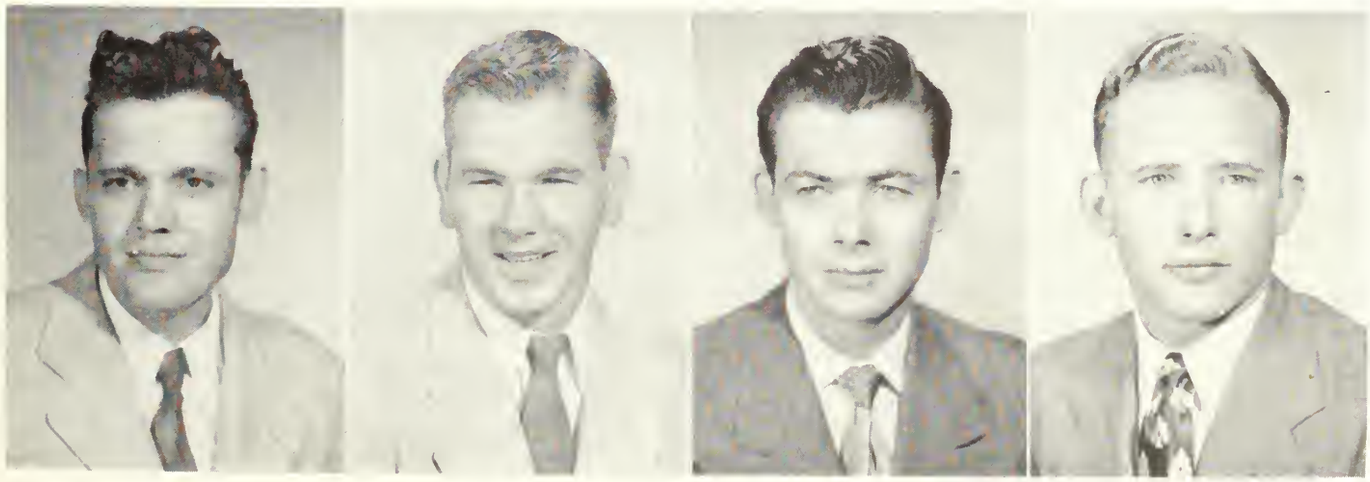

Wade Ware Watkins Waters

Weaver

Wells

White

Whitaker

S E N I O R S

VONDA WEAVER — Pavo, Georgia

English: Math

Transfer from Geargia Southwestern. F.T.A. 4, Masquers 4

BLAIR WELLS — Guyton, Georgia

Elementary Education

West Hall House Cauncil 1, President 2; Lewis Hall Vice-President 3, President 4; W.W.A. 1, 2, 3; Philharmanic Chair 1, 2; F.T.A. 4, Y.W.C.A. 12, Cauncil 2, S.C.A. 3, 4, Vice-President 4; Wesley Faundatian 1, 3, 4, Secretary 4; Student Council 3, 4, Secretary 4, Editar "T" Baak

CHERRY ANN WHITE — Montrose, Georgia

Elementary Education

Alpha Rho Tau, S.C.A., B.T.U.

CAROLYN WHITAKER — Montrose, Georgia

Elementary Education

S.C.A., B.T.U.

JIMMIE LOU WILLIAMS — Brooklet, Georgia

Business Education: English

F.B.L.A. 3, 4; Philharmonic Chair 2, English Club 4

RICHARD V. WILLIAMS — Quitman, Georgia

Social Science

REBA DEAN WILSON — Glennville, Georgia

Elementary Education

Philharmonic Chair 2, 3, 4; W.A.A. 1, 2, 3, 4, Vice-President East Hall 2, Vice-President Lewis Hall 4, S.C.A. 3, 4; F.T.A. Reporter 4, W.A.A. Secretary-Treasurer 3.

ALBERT WINTER — Pooler, Georgia

Industrial Arts: Art

Transfer from West Geargia College. Industrial Arts Club 3, 4; Art Club 4, Men's Chorus 2, 3

Williams

Williams

Wilson

Winter

Winter

Woodrum

Woods

Wren

Young

OF NINETEEN FIFTY-ONE

THELMA WINTER — Pooler, Georgia

Home Economics

Transfer from West Georgia College. Home Ec. Club 1, 2, 3, 4, Vice-President 3; Y.W.C.A. 2, Philhormanic Choir 2, B.D.S. 3, Reflector Staff 4, F.T.A. 4

W. G. WOODRUM — Stotesboro, Georgia

History: English

THOMAS WREN — Sovonnoh, Georgia

History: Physical Education

ROBERT YOUNG — Tennille, Georgia

Industrial Arts: Business Education

Industrial Arts Club 3, 4; House Council 4

ALENE WOODS — Morlow, Georgia

EAST HALL GIRLS HAVE P. J. PARTY

SANFORD BROWN
President

BETTY ANNE WITHROW
Vice-President

NORMA SWANN
Secretary

BETTY ANN BEDINGFIELD
Treasurer

DOROTHY STEWART
Class Sponsor

THE JUNIOR CLASS

J U N I O R S

EMILY ADAMSON
Morrow, Georgia

DOROTHY ANN ALTMAN
Sylvania, Georgia

GLORIA ANDERSON
Glenwood, Georgia

MRS. MAZIE B. AUGLEY
Fairfax, South Carolina

RICHARD AUGLEY
Fairfax, South Carolina

MARTHA JANE BANKS
Glennville, Georgia

MARILYN BARWICK
Adrian, Georgia

BETTY ANNE BEDINFIELD
Dublin, Georgia

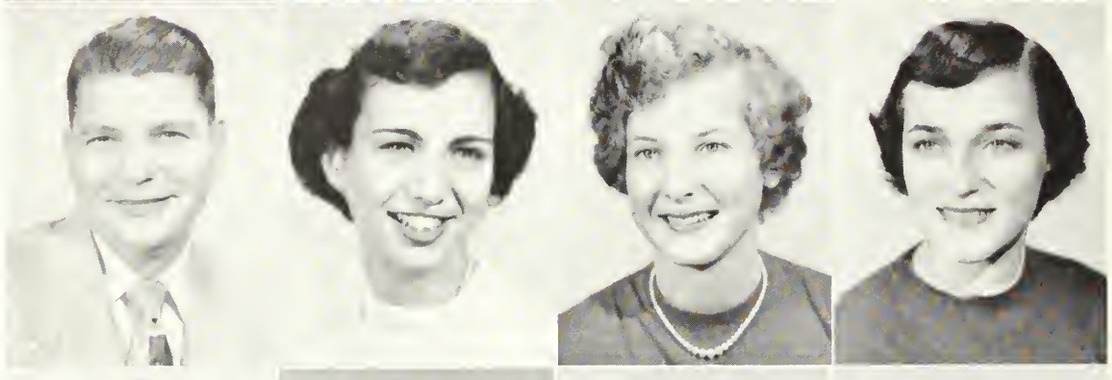

JOAN C. BENNETT
St. Simons, Georgia

MARY PAULINE BENTON
Meigs, Georgia

DAN U. BIGGERS
Toccoa, Georgia

CAROLYN JOAN BILLINGS
Colquitt, Georgia

NAOMI BLANTON
Surrency, Georgia

CHRISTINE BONNETT
Portal, Georgia

NELL BOWEN
Register, Georgia

JACK MILTON BOZEMAN
Cochran, Georgia

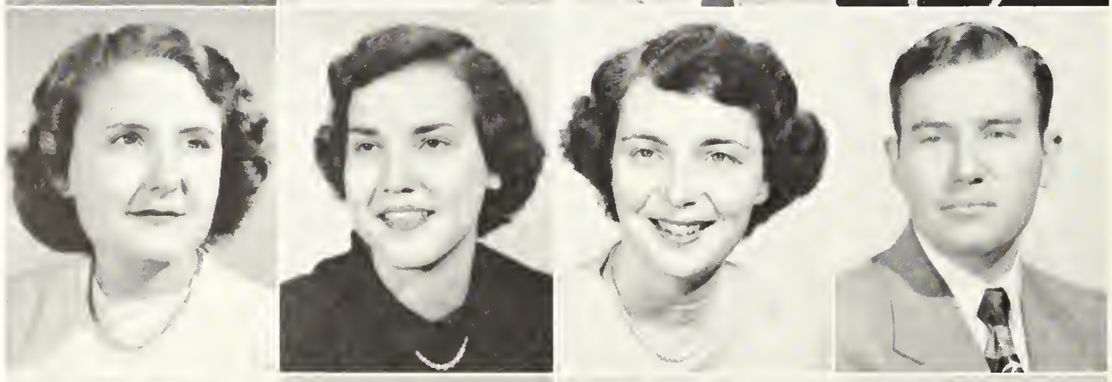

JONNIE ROSALYN BRANTLEY
Wrightsville, Georgia

BENJAMIN S. BRINSON
Graymont, Georgia

FRED WALDO BROWN
Stilson, Georgia

SANFORD V. BROWN
Dawson, Georgia

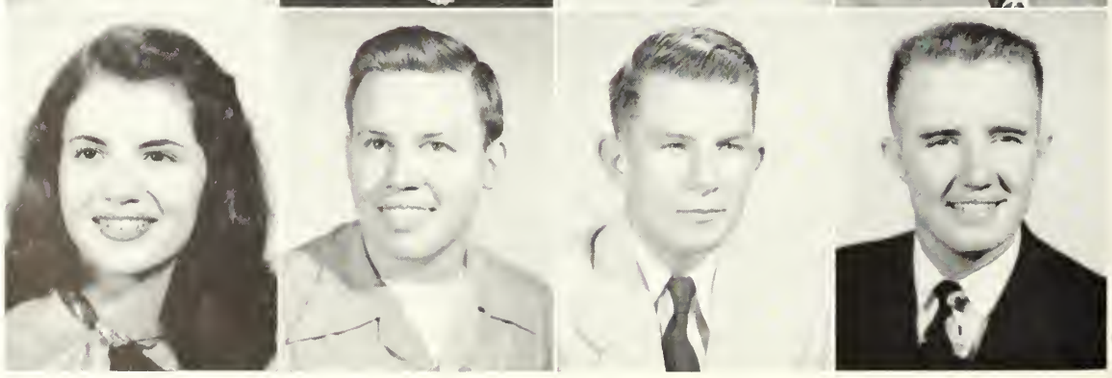

OF NINETEEN FIFTY-ONE

BRUNEL B. BURKHALTER
Metter, Georgia

JULIAN D. CANNON
Croslond, Georgia

WILLIAM F. CHILDRES
Butler, Georgia

GEORGE HENRY CLARK
Attapulgus, Geargio

CHARLOTTE LoVERNE CLEMENTS
Statesbora, Geargia

FRANK MIZELL CLEMENTS
Rhine, Georgio

ERNEST LAWRENCE COOK
Glennville, Geargia

ROBERT L. CROMARTIE
Hazelhurst, Geargia

LILLIAN ANITA DANIELS
Arlington, Georgia

LOWELL H. DASHER
Marlaw, Georgia

ELIZABETH RUTH DOBBS
Covington, Geargia

JAMES DEEN
Almo, Geargia

MARTHA F. DUFFIELD
Augusta, Georgio

JAMES R. DUNCAN
Statesboro, Georgia

JAMES ELLIS
Statesbora, Geargia

BETTY J. EUBANK
Appling, Georgia

WILLIAM P. EVANS
Thamasville, Georgia

TAYLOR L. EVERETT
Woycross, Geargia

BETTY JEAN FIELDS
McDanaugh, Georgia

SUMPTER FOSTER
Stillmore, Geargia

J U N I O R S

WILLIAM HOWARD FOX
Bloirsville, Georgio

CLIFFORD VINCENT FRIDAY
Tompo, Florido

SAMUEL D. FULLER
Fitzgerold, Georgio

DOROTHY FUNDERBURKE
Cobbtown, Georgio

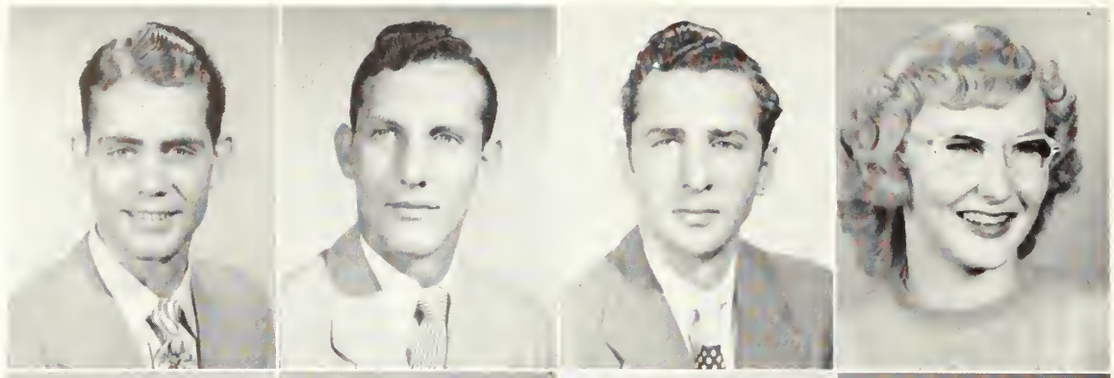

JOHN LESTER GARDNER
Boxley, Georgio

TIP GAMBLE
Voldosto, Georgio

CAROLYN PEGGY GELDER
Glenwood, Georgio

RUBY ANNETTE GIBSON
Folkston, Georgio

ANNA LOIS GRINER
Lyons, Georgio

CHARLES GUS GROOVER
Summit, Georgio

DURELLE HAGIN
Morlow, Georgio

IDA REE HAGIN
Bloomingdole, Georgio

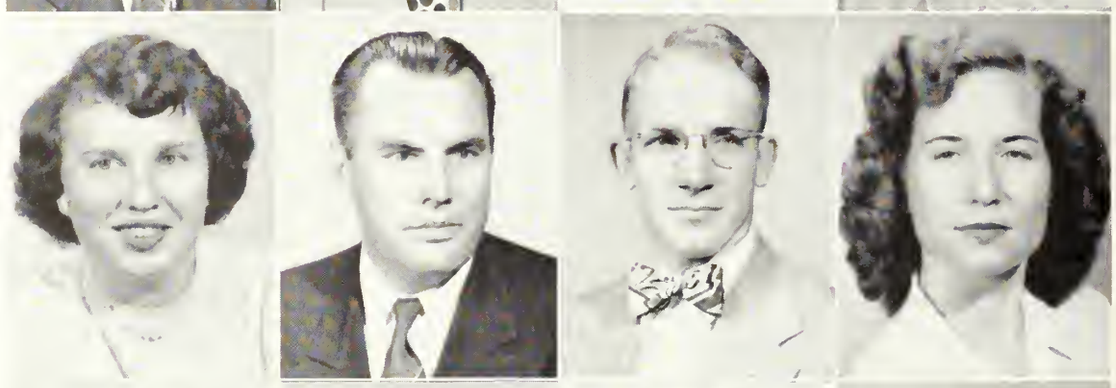

JOAN HARPER
Dublin, Georgio

LOUIS EUGENE HARPER
Fitzgerold, Georgio

LARRY KITCHENS HARRELL
Mitchell, Georgio

BETTY JEAN HARRIS
Ronger, Georgio

RICHARD LEE HAWKINS
Albony, Georgio

CHARLES GRADY HENDERSON
Americus, Georgio

JOHN CLINTON HERNDON
Surrency, Georgio

NELLE HICKS
Wrightsville, Georgio

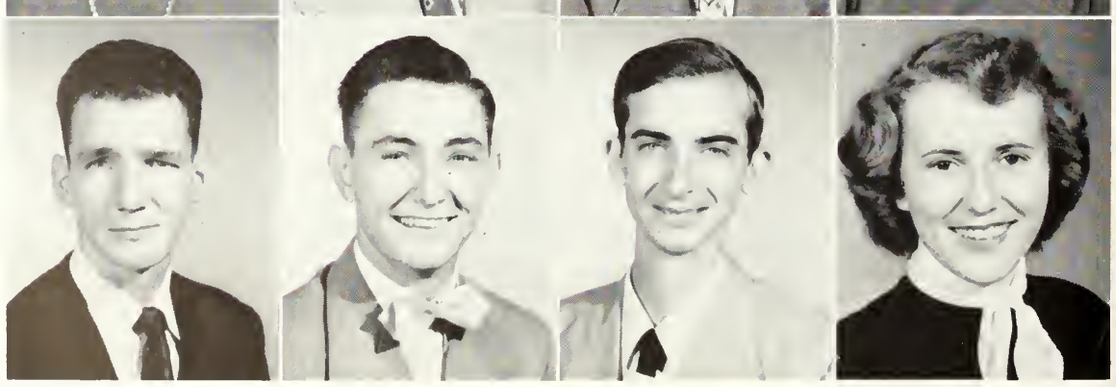

OF NINETEEN FIFTY-ONE

GLENN LAMAR HITCHCOCK, JR.
Cordele, Georgio

JACQUELINE L. HOBBY
Ashburn, Georgio

CHARLES G. JACKSON
Attopulgus, Georgia

MARGIE JACKSON
Dublin, Georgia

JAMES DOUGLAS JENKINS
Hilltonia, Georgio

BOBBY B. JETER
Ashburn, Georgia

EDWIN DONALD JOHNSON
Statesboro, Georgio

JOHN GIBSON JOHNSON
Swoinsbora, Georgia

BARBARA JANE JONES
Brooklet, Georgio

BEULAH PAULINE JONES
Millen, Georgio

SARA BETTY JONES
Statesbara, Georgio

HAROLD KENNEDY
Statesboro, Georgia

MARY KENNEDY
Coalidge, Georgio

CLIFTON KEY
Porrish, Aloboma

JERRY KICKLIGHTER
Glennville, Georgia

DAISY KIGHT
Metter, Georgia

E. JEROME LEE
Hoboken, Geargio

TALLULAH LESTER
Statesbaro, Georgia

OLDIN LEWIS
Glennville, Georgio

WILLIAM EDWARD LEWIS
Maultrie, Georgia

J U N I O R S

DOROTHY LINDSEY
Kite, Georgio

WALTER McMAHON
Bornesville, Georgio

MRS. CAROLYN McFIPKIN
Savonnah, Georgio

ROY McTIER
Moultrie, Georgio

ASHLEY MADRAY
Odum, Georgio

PATSY MADRAY
Jesup, Georgio

BARNEY TROY MALLARD
Register, Georgio

BETTY JEAN MIKELL
Stotesboro, Georgio

JOAN MILLER
Toombsboro, Georgio

EUGENE MIXON
Vidolio, Georgia

VIRGINIA MORGAN
Stillmore, Georgio

JOSEPH R. NEVERLA
Goinesville, Georgio

JULE DARL NEWSOME
Stotesboro, Georgia

JAMES EDWARD NEWTON
Tifton, Georgio

TOMMIE NEWTON
Hilltonio, Georgio

DONALD NIPPER
Ashburn, Georgio

SPENCER W. OVERSTREET, Jr.
Wodley, Georgia

EDDIE POWER ORT III
Albony, Georgia

BILLY ODUM
Cloxton, Georgio

JAMES H. OLIVER
Woynesboro, Georgio

OF NINETEEN FIFTY-ONE

MITCHELL BURNS OWENS
Collins, Georgia

GEORGE I. PARRISH, Jr.
Jesup, Georgia

RALPH HAROLD PARSONS
Yoncey, Kentucky

GEORGE R. PAULK
Willacoochee, Georgia

RUTH PEEBLES
Claxton, Georgia

WADE SCOTT PERKINS
Williamsburg, Kentucky

JOHN PETERMAN, Jr.
Butler, Georgia

MARGARET ANN PRICE
Wrightsville, Georgia

SANFORD F. REID
Columbus, Georgia

JOHN EDWIN RENFRO
Williamsburg, Kentucky

ALAN L. SANDERS
Sylvester, Georgia

FRANK SCHOPFER
Brunswick, Georgia

HENRY S. SHERRER
Fitzgerold, Georgia

JEROME SILVERMAN
St. Petersburg, Florida

CLARENCE SIMONS
Savannah, Georgia

ROA H. SKINNER
Adrian, Georgia

MARY JANE SMITH
Arlington, Georgia

GENE SMITH
Claxton, Georgia

MARY LOVE STEEDLEY
Homerville, Georgia

TROY STEPHENS
Lyons, Georgia

J U N I O R S

CHARLES A. STEWART
Savannoh, Georgia

THOMAS STEWART
Ashburn, Geargio

FRANK SUMMEROUR
Lawrenceville, Georgio

NORMA SWANN
Wrens, Geargia

MRS. MATTIE B. TANNER
Statesbara, Georgia

WILLIAM E. TEETS
Statesboro, Geargia

CLAIRE THOMAS
Jesup, Georgio

MARIAN TODD
Gileron, Georgia

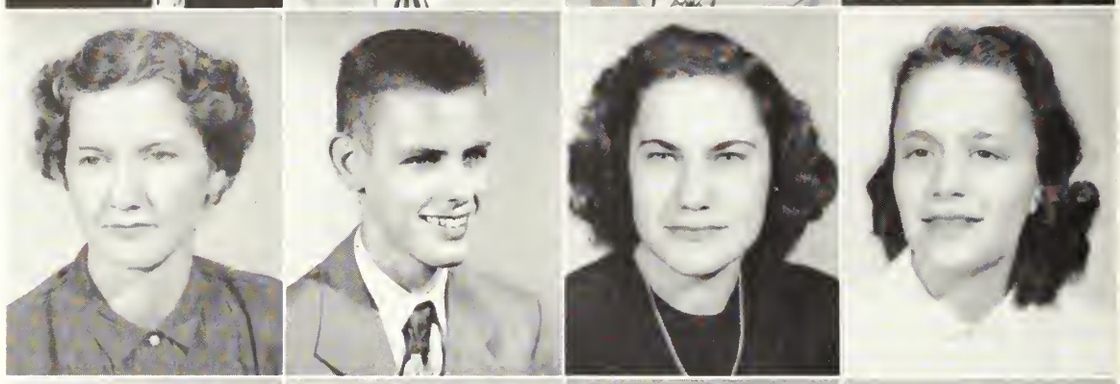

DORIS TOWNSEND
Kite, Georgio

ANNE TRICE
Greenville, Alobama

E. D. TURNER
Caffee, Georgio

JACK WADE
Navol Bose, Sauth Carolina

CLAXTON WALKER
Lovett, Geargio

BARBARA WARNOCK
Tarrytown, Geargia

MARJORIE WEATHERFORD
Graymont, Georgia

ROBERT WEEKS
Narman Park, Georgia

HAROLD WHITMAN
Bawdon, Georgio

MARGARET J. WILDER
Vidalia, Georgia

JACK L. WILKERSON
Nashville, Geargia

JOE WILKINS
Jesup, Georgia

OF NINETEEN FIFTY-ONE

JOHN WRIGHT WILKINS
Ft. Gaines, Georgia

JACK WILLIAMS
Wrens, Georgia

W. C. WYATT
Fort Valley, Georgia

BETTY ANN WITHROW
Albany, Georgia

JAMES WOODCOCK
Glennville, Georgia

LEWIS WYNNE
Sandersville, Georgia

MARTHA SUE WYNN
Brooklet, Georgia

RENA MAE WOODS
Statesboro, Georgia

MRS. CLARA YOUNGBLOOD
Portal, Georgia

MARY YOUMANS
Stillmore, Georgia

THOSE

SATURDAY

DANCES

ED MITCHELL
President

PATSY ODUM
Vice-President

TOMIE JEAN CORBETT
Secretary

ANN NEVILS
Treasurer

TULLY PENNINGTON
Class Sponsor

THE SOPHOMORE CLASS

FIRST ROW:
Robert L. Allen, *Thomasville, Georgia;* Beulah Allmond, *Summit, Georgia;* Frances Armstrong, *Statesboro, Georgia;* Eugenia Bass, *Warwick, Georgia;* Betty Ann Bedingfield, *Dublin, Georgia;* Johnny Blalock, *Claxton, Georgia*

SECOND ROW:
Rena Joyce Black, *Sylvania, Georgia;* Mrs. Martha W. Braddy, *Lyons, Georgia;* Betty Sue Brannen, *Statesboro, Georgia;* Carrie Sue Brannen, *Statesboro, Georgia;;* A. B. Brewton, *Claxton, Georgia;* Margaret Ann Broome, *Dalton, Georgia.*

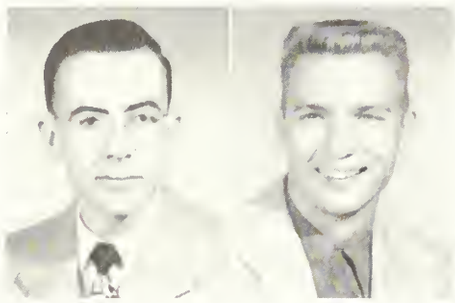

SOPHOMORES

THIRD ROW:
W. D. Brown, Jr., *Fitzgerald, Georgia;* Jack C. Bryan, Brooklet, Georgia.

FOURTH ROW:
Peggy Jo Burke, *Statesboro, Georgia;* Earl Cannon, *Dublin, Georgia;* Deloris C. Cannon, *Dublin, Georgia;* June Cantrell, *Tifton Georgia;* Mary Ann Carter, *Waycross, Georgia;* Edith Carpenter, *Tifton, Georgia.*

FIFTH ROW:
Edith Chalker, *Warrenton, Georgia;* Tomie Jean Corbitt, *Vidalia, Georgia;* Sue Coffia, Statesboro, *Georgia;* J. H. Collins, *Collins, Georgia;* Elizabeth Connor, *Sylvania, Georgia;* Joel Webb Cooper, *Bainbridge, Georgia.*

FIRST ROW:
Reba Creekmore, *Statesboro, Georgia;* Jimmy Crittenden, *Attapulgus, Georgia;* Evelyn L. Cravey, *Lyons, Georgia;* Jo Ann Darden, *Waycross, Georgia;* Ann Daniel, *Bellville, Georgia;* Julia Rushing Dovis, *Statesboro, Georgia.*

SECOND ROW:
Edgar H. DeLoach, *Statesboro, Georgia;* Betty Drake, *Collins, Georgia;* Martha Driskell, *Waycross, Georgia;* Emmo Jean Dutton, *Glennville, Georgia;* Elizabeth Eason, *Collins, Georgia;* Winnie Mae Eason, *Claxton, Georgia.*

. . . 1 9 5 1

THIRD ROW:
Betty June Hooks, *Lexsy, Georgio;* Jo Anne Edwards, *Doerun, Georgia;* Wolton Ewing, *Rincon, Georgia.*

FOURTH ROW:
Gwen Forehand, *Metter, Georgia;* Warren S. Gailbreath, *Waycross, Georgia;* Denice J. Gardner, *Homerville, Georgia;* Betty Jane Gordy, *Midville, Georgia;* Joanne Groover, *Statesboro, Georgia;* Margaret C. Hagin, *Statesboro, Georgia.*

FIFTH ROW:
Miriam Hall, *Rincon, Georgia;* Guydell Harn, *Claxton, Georgia;* Betty Hart, *Macon, Georgia;* Evelyn P. Hart, *Statesboro, Georgia;* Olin Moyo Hortley, *Wrightsville, Georgia;* Earl Clifton Hickmon, *Girard, Georgia.*

FIRST ROW:
Peggy Winnifred Hinely, *Rincon, Georgia;* Mary Sue Hodges, *Wrightsville, Georgia,* James Eli Hodges, *Savannah, Georgia;* Lynette Hunnicutt, *Metter, Georgia;* Gilbert Hughes III, *Homerville, Georgia;* Margaret V. Hurst, *Sardis, Georgia.*

SECOND ROW:
Hazel Jarriel, *Register, Georgia;* Anna Ruth Johnston, *Sparta, Georgia;* Lois Eugene Johnson, *Warrenton, Georgia;* Rosemary Johnson, *Ashburn, Georgia;* William M. Johnson, *Jesup, Georgia;* Jo Anne Jones, *Metter, Georgia.*

SOPHOMORES

THIRD ROW:
Marilyn Jean Jones, *Statesboro, Georgia;* Mary Kight, *Kite, Georgia;* Clyde Little, *Canton, Georgia.*

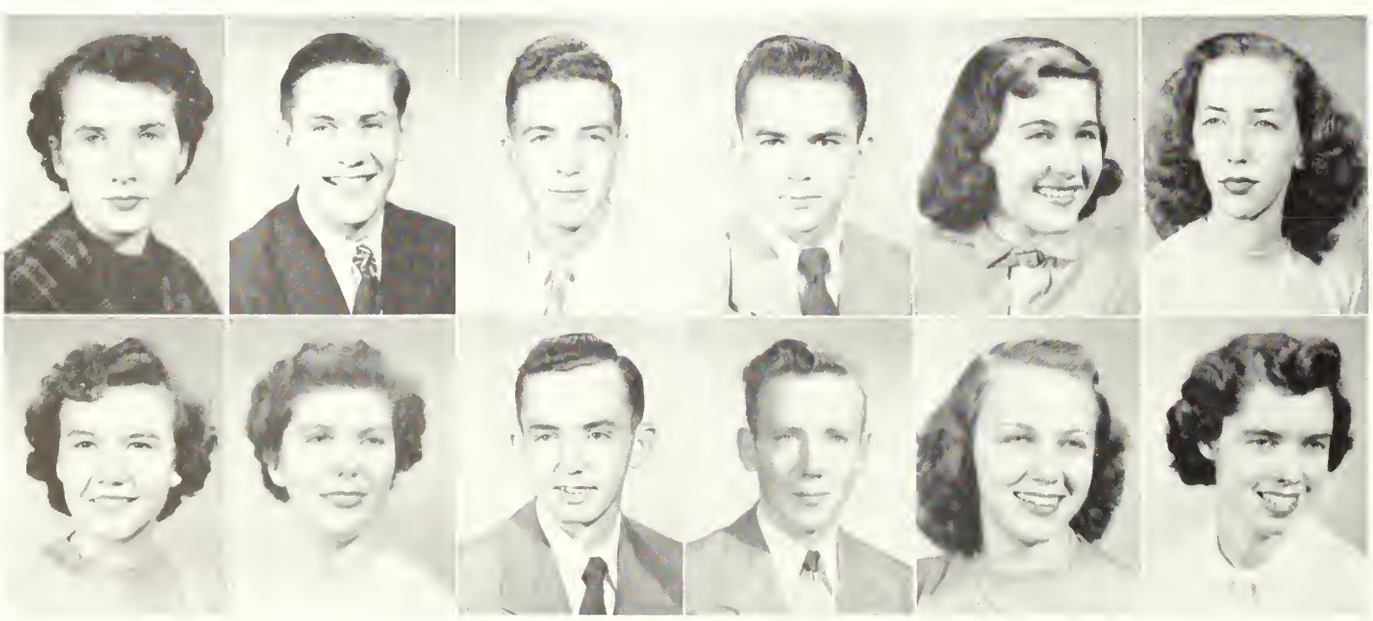

FOURTH ROW:
Cornelia Kirkland, *Statesboro, Georgia;* Winton Lacey, *Hazelhurst, Georgia,* Thomas Lanier, *Statesboro, Georgia;* Tommy Lanier, *Metter, Georgia;* Annabel Leverenz, *Garfield, Georgia;* Eunis Lewis, *Demascus, Georgia.*

FIFTH ROW:
Elizabeth Ann McKinley, *Greensboro, Georgia,* Catherine McNally, *Chickamauga, Georgia,* John Mallard, *Sardis, Georgia;* Leon May, *Mitchell, Georgia;* Mynette May, *Sumner, Georgia;* Rose Meighen, *Savannah, Georgia.*

FIRST ROW:
Ed. Mitchell, *Sylvania, Georgia;* Francis Mobley, *Statesboro, Georgia;* June Moore, *Claxton, Georgia;* William Raymond Moore, *Fitzgerald, Georgia;* Walton Morris, *Lyons, Georgia;* Robert Morriss, *Brunswick, Georgia.*

SECOND ROW:
Carolyn Moye, *Wrightsville, Georgia;* Ann Nevil, *Register, Georgia;* Jane Odum, *Statesboro, Georgia;* Blanche Jeanette Parker, *Ogeechee, Georgia;* Betty Parrish, *Brooklet, Georgia;* Guy W. Parrish, *Oliver, Georgia.*

. . . . 1 9 5 1

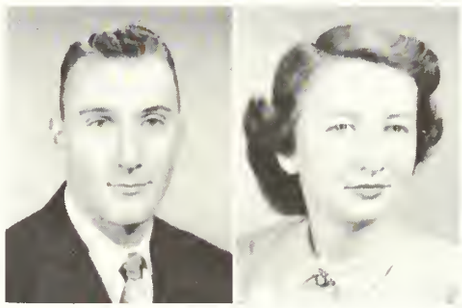

THIRD ROW:
Johnny H. Patterson, *Fitzgerald, Georgia,* Fannie Jo Phillips, *Soperton, Georgia.*

FOURTH ROW:
Robert C. Pickens, *Fitzgerald, Georgia;* Chester Poole, *Waycross,Georgia;* Beth Poppell, *Odum, Georgia;* Helen Poppell, *Jesup, Georgia;* Fleur Powell, *Kite, Georgia;* Hollis Ray Powell, *Wrightsville, Georgia.*

FIFTH ROW:
Mary Earle Powell, *Albany, Georgia;* Mary Lou Powell, *Fitzgerald, Georgia;* Trudy Pridgen, *Waycross, Georgia;* Carolyn Porter, *Hinesville, Georgia;* Frankie M. Quick, *Midville, Georgia;* George P. Rahn, *Glyo, Georgia.*

FIRST ROW:
Ann Remington, *Statesboro, Georgia;* Harold Rhoden, *Lyons, Georgia;* Helen Robertson, *Lyons, Georgia,* W. A. Rogers, *Claxton, Georgia;* Edna Ruth Sanders, *Summit, Geargia;* Gary C. Sapp, *Manassas, Georgia.*

SECOND ROW:
Ann Sell, *Sylvania, Georgia;* Betty Ann Sherman, *Statesbaro, Georgia;* Mary Elizabeth Sherman, *Augusta, Georgia;* Shirley Shuman, *Savannah, Georgia;* Charles Sims, *Statesboro, Georgia;* Sue Simmons, *Register, Georgia.*

SOPHOMORES

THIRD ROW:
Jacquelyn Simpson, *Kingsland, Georgia;* Nell Smith, *Sylvania, Georgia;* Glenn Thomas, *Nahunta, Georgia.*

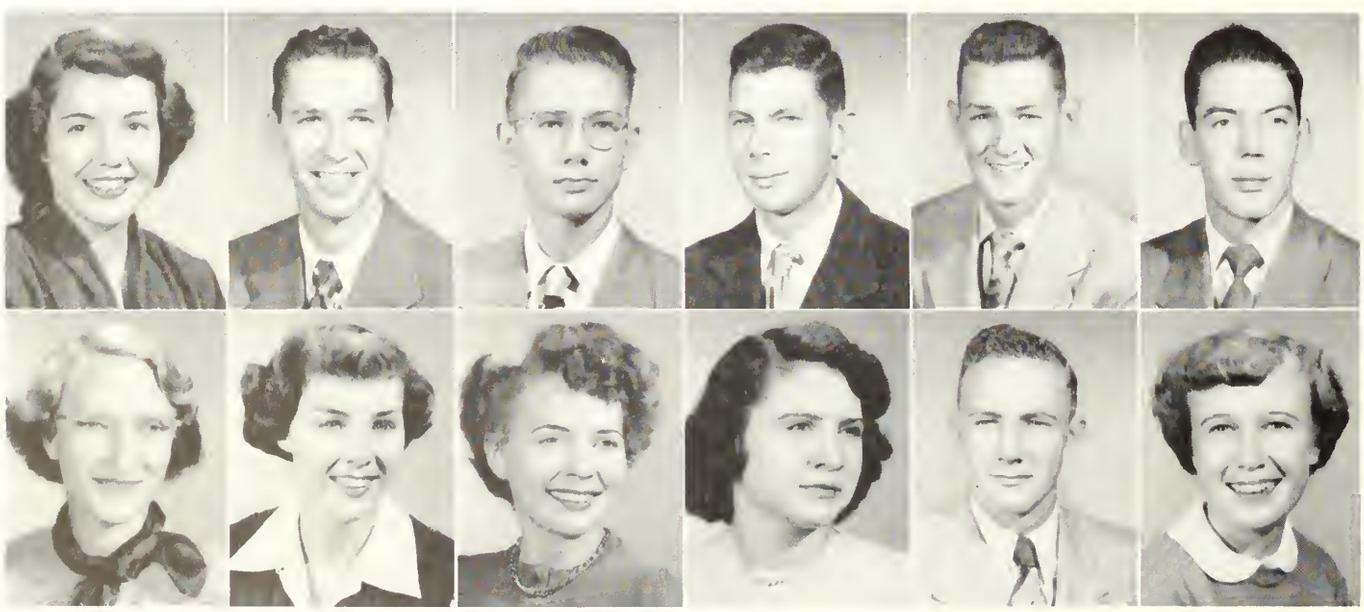

FOURTH ROW:
Jo. Starr, *Greensboro, Georgia;* Billy Stapleton, *Lumber City, Georgia;* Joel A. Stowers, *Elberton, Georgia;* John C. Strickland, *Statesboro, Georgia;* Earl Swicord, *Quitman, Georgia;* Douglas Taylor, *Hinesville, Georgia.*

FIFTH ROW:
Frances E. Tippins, *Claxton, Georgia;* Jane Thompson, *Sylvania, Georgia;* Opal Tyre, *Bristol, Georgia;* Rayma Carolyn Tyson, *Statesboro, Georgia;* Sammie Varnadoe, *Glennville, Georgia;* Doris Walden, *Gibson, Georgia.*

FIRST ROW:

Henry Scott Walker, *Fitzgerald, Geargia;* Dione Waters, *Statesbaro, Geargia;* Carltan Weaver, *Sylvania, Geargia;* Frederick Weitman, *Springfield, Georgia;* Horriet Ann Whitcomb, *Camilla, Geargia;* Billy W. Willioms, *Sylvania, Geargia.*

SECOND ROW:

Eleose Williams, *Summertawn, Geargia;* Emily Williams, *Statesbora, Geargia;* Frances E. Wimberly, *Albany, Geargia;* Eugene Withrow, *Odum, Georgia;* Martha Waad, *Waycrass, Geargia;* James Wynn, *Braoklet, Georgia.*

. . . 1 9 5 1

RAT DAY

Air Raid!!! In Position, Rat!

DR THOMAS ALEXANDER
Class Sponsor

FRED PIERCE . . . . . *President*

BOBBY PHILLIPS . . . . . Vice-President

FAYE WATERS . . . . . *Secretary*

GENIE OWEN . . . . . *Treasurer*

WATSON WEATHERS, YVONNE JONES . . . . . *Student Council*

THE FRESHMAN CLASS

F R E S H M E N

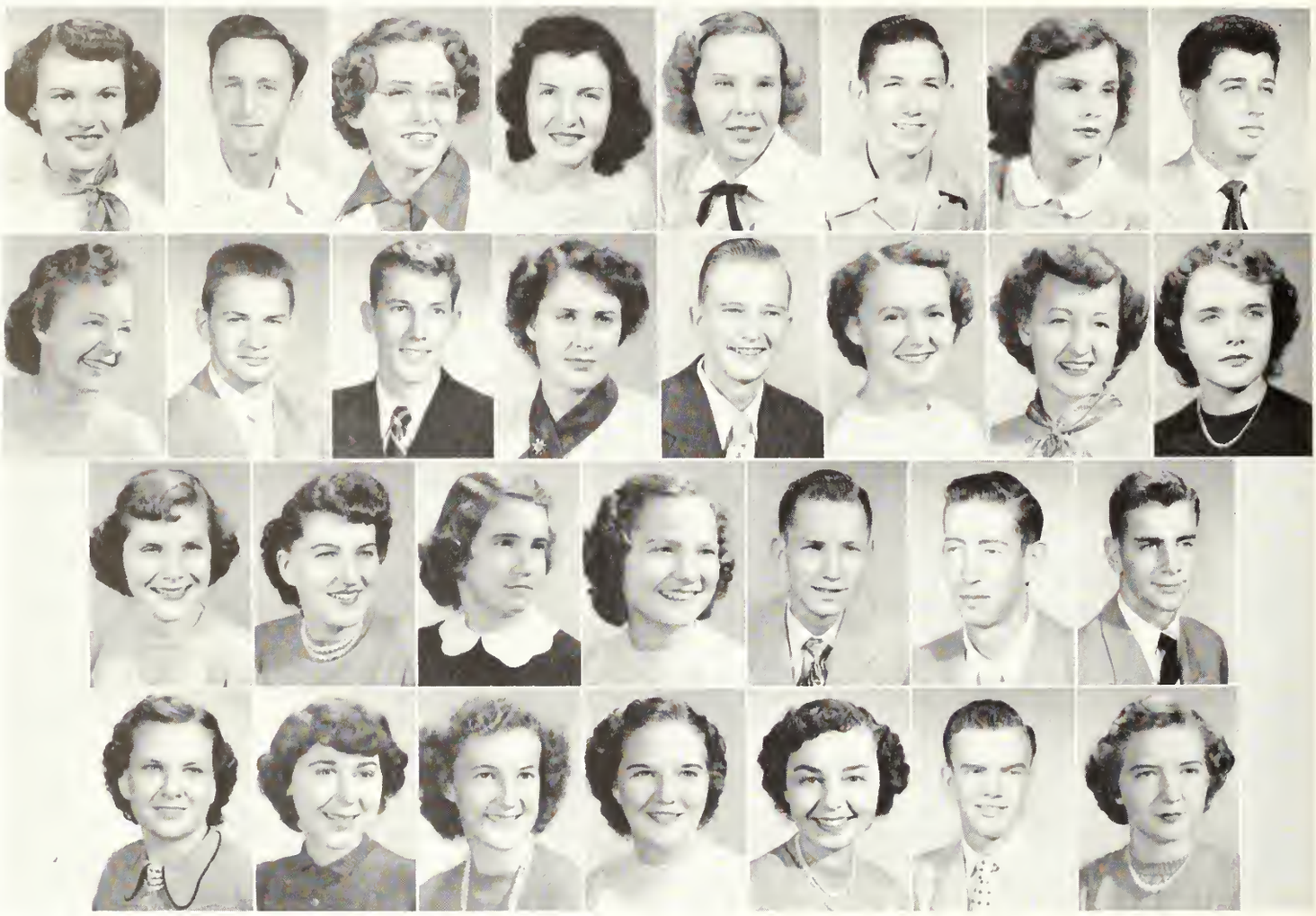

FIRST ROW:

Saralene Akridge, *Bristol, Georgia;* Robert Alderman, *Brokolet, Georgia;* Mary Helen Altman, *Waycross, Georgia;* Duanne Anderson, *Glennville, Georgia;* Daphne Anita Ash, *Wesley, Georgia;* Harry O Bacon, *Pembroke, Georgia;* Beverley E. Bargeron, *Sardis, Georgia;* Marvin Barnett, *Savannah, Georgia.*

SECOND ROW:

Harriette Beasley, *Register, Georgia;* Horace Belflower, *Cochran, Georgia;* Robert Belton *Eustis, Florida;* Doris Bentley, *Cairo, Georgia;* Jimmy Blackman, *Summertown, Georgia;* Betty Sue Boyett, *Bristol, Georgia;* Nadine Brannen, *Surrency, Georgia;* Angelyn Brontley, *Wrightsville, Georgia.*

THIRD ROW:

Emma Ruth Bray, *Wrightsville, Georgia;* Barbara Brown, *Statesboro, Georgia;* Mary Ann Brinson, *Graymont, Georgia;* Dorothy Brown, *Summit, Georgia;* James B. Brown, *Wrightsville, Georgia;* Larry Fisher Brown, *Nahunta, Georgia;* John G. Corter, *Wrightsville, Geor gia.*

FOURTH ROW:

Beatrice P. Cavender, *Millwood, Georgia;* Emily E. Chandler, *Millen, Georgia;* Janice Chastain, *Albany, Georgia;* Audrey Nell Childers, *Arabi, Georgia;* Betty Jo. Claxton, *Swainsboro, Georgia;* Carroll D. Cobb, *Glennville, Georgia;* Clara Elizabeth Coffer, *Fleming, Georgia.*

OF NINETEEN FIFTY-ONE

FIRST ROW:

Herbert Connor, *Collins, Georgia;* Dorothy Ann Cranford, *Pelham, Georgia;* Elaine Cross, *Millen, Georgia;* William T. Cross, *Milan, Georgia;* Hugh E. Darley, *Statesboro, Georgia;* Lewis A. Davis, *Wrightsville, Georgia;* Morris Davis, *Tifton, Georgia.*

SECOND ROW:

Peggy J. Davis, *Blun, Georgia;* Sara Ann Denham, *Sycamore, Georgia;* Carol Yvonne Denty, *Brunswick, Georgia;* Ella J. Dickens, *Collins, Georgia;* Robert N. Dixon, *Kite, Georgia;* Helen W. Duke, *Bainbridge, Georgia;* William Jared Durrence, *Glennville, Georgia.*

THIRD ROW:

Louise Edwards, *Claxton, Georgia;* Juanita C. Ellis, *Statesboro, Georgia;* Margaret Ann Eubank, *Appling, Georgia;* Elizobeth Ann Evons, *Sylvania, Georgio;* Henry H. Evans, *Soperton, Georgia;* Jesse F. Finch, *Glennville, Georgia;* Mary E. Flanders, *Rockledge, Georgia.*

FOURTH ROW:

Doris Ford, *Sylvester, Georgia;* Dorothy Ford, *Sylvester, Georgia;* Cynthio J. Forehond, *Sylvania, Georgia;* Joseph D. Fulford, *Waycross, Georgia;* Angus Gillis, *Soperton, Georgia;* Jack N. Gay, *Sylvester, Georgia;* Chorles C. Gilpin, *Swoinsboro, Georgia.*

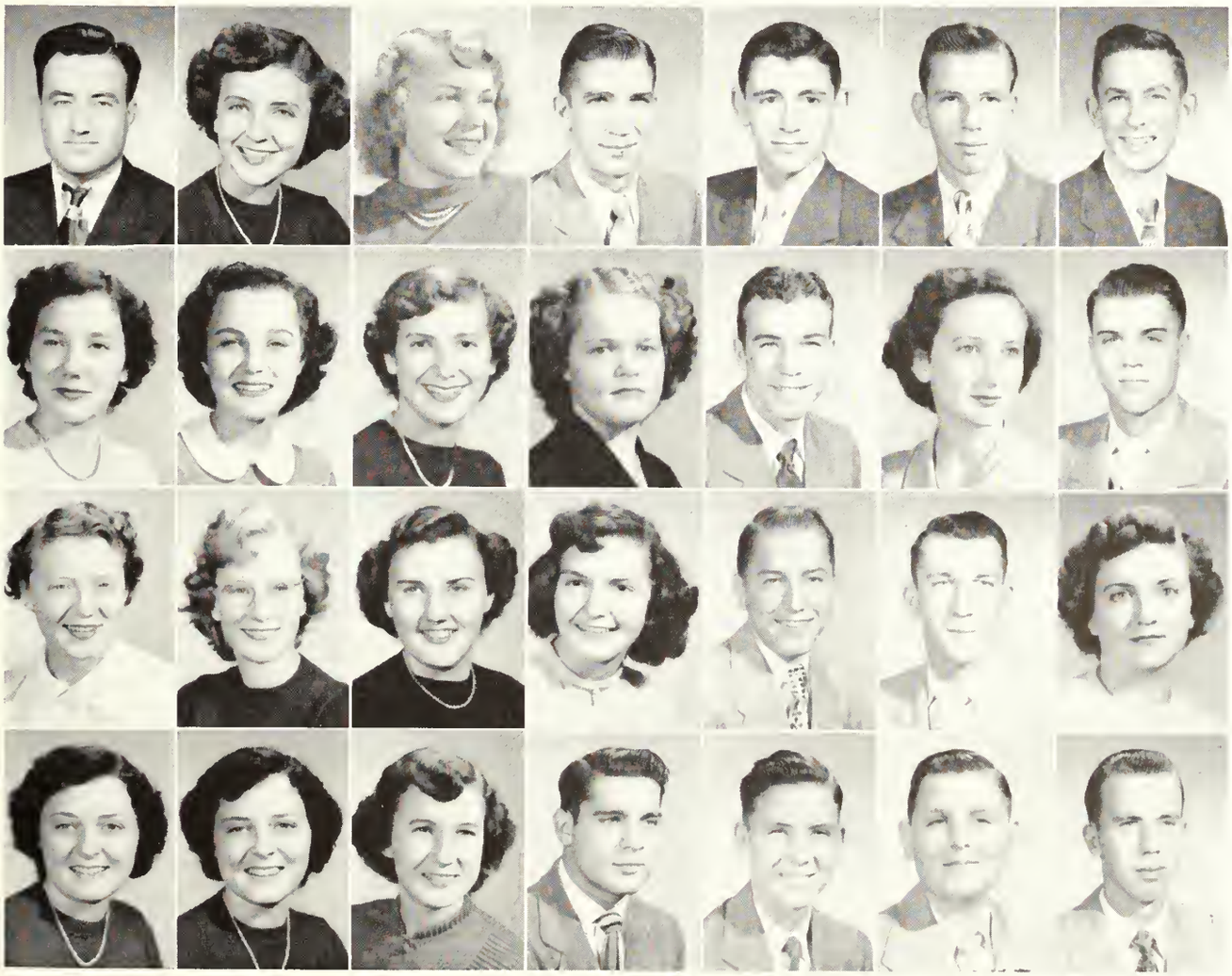

F R E S H M E N

FIRST ROW:

Doris Garnto, *Wrightsville, Georgia;* Loretta L. Green, *Albany, Georgio;* Evelyn Green, *Rockmart, Georgio;* Joe E. Green, *Puloski, Georgio;* Mary Ann Greenway, *Kite, Georgio;* Joan Griffin, *Dublin, Georgia;* Hal Griner, *Savonnoh, Georgio.*

SECOND ROW:

Mary Ann Groover, *Kingslond, Georgia;* Shirley A. Gulledge, *Stotesboro, Georgia;* Edward J. Hamby, *Columbus, Georgio;* Betty C. Hames, *Cloxton, Georgia;* Eugene F. Harper, *Croslond, Georgio;* Cornelia F. Harrison, *Sovonnoh, Georgia;* Elizabeth Hartley, *Sylvanio, Georgio.*

THIRD ROW:

Bettye Jane Hendrix, *Metter, Georgia;* Alice M. Hickman, *Girord, Georgia;* Nancy Hickman, *Savannoh, Georgio;* Byron Hicks, *Gorfield, Georgia;* Thelma Hicks, *Adel, Georgia;* Masonori Higa, *Tomori, Kochinda, Okinawa;* Annie M. Higginbotham, *Waycross, Georgio.*

FOURTH ROW:

Green W. Higgs, *Soperton, Georgia;* Barbara C. Hill, *Reidsville, Georgio;* Thelma C. Hill, *Hilltonio, Georgio;* Reba Hinton, *Woynesboro, Georgia;* Fay R. Hodges, *Stotesboro, Georgia;* Bobbie J. Holley, *Motthews, Georgio;* George A. Howard, *Sylvonio, Georgia.*

OF NINETEEN FIFTY-ONE

FIRST ROW:

Herman B. Huff, *Jacksonville Beach, Florida;* Annie Lee Hunter, *Collins, Georgia;* Genevieve Hunter, *Collins, Georgia,* Barbara Jean Jacobs, *Savannah Beach, Georgia;* Robert Lee James, *Nahunta, Georgia;* Clarice V. Jennings, *Amsterdam, Georgia,* Rita Booth Johnston, Swainsboro, Georgia.

SECOND ROW:

Virginia W. Joiner, *Statesboro, Georgia;* Yvonne Jones, *Waycross, Georgia;* Norma J. Kelly, *Camilla, Georgia;* Mamie Sue Kennedy, *Statesboro, Georgia;* Cordelia Kidd, *Camilla, Georgia;* Patsy Kilpatrick, *Fitzgerald, Georgia;* Bobby G. Kingery, *Pulaski, Georgia.*

THIRD ROW:

William E. Lambert, *Hilltonia, Georgia;* Catherine Lester, *Statesboro, Georgia;* Mary Lewis, *Moultrie, Georgia;* Virginia Loetis, *Brunswick, Georgia;* Faye Lunsford, *Richland, Georgia;* Basil L. McCallister, *Richmond Hill, Georgia;* Sadie McBride, *Portal, Georgia.*

FOURTH ROW:

Pat Meeks, *Nichols, Georgia;* Rudy Mills, *Macon, Georgia;* Leah A. Mitchell, *Lumber City, Georgia;* Mary Carolyn Moore, *Chula, Georgia;* Alice Faye Mosley, *Oak Park, Georgia;* Annie Ruth Moody, *Baxley, Georgia;* Voncile Moody, *Alma, Georgia.*

F R E S H M E N

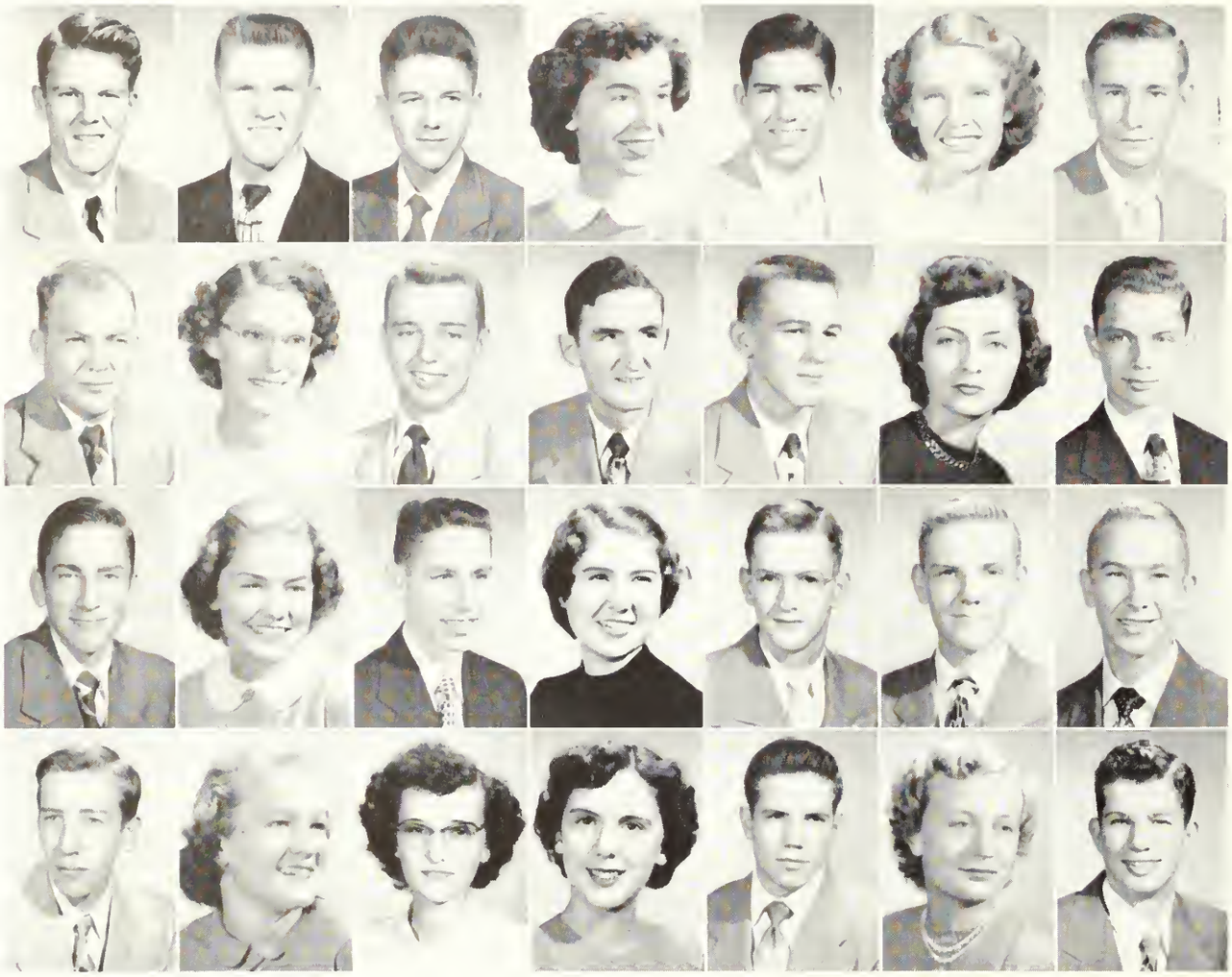

FIRST ROW:

Oscar M. Neeley *Chattahoochee, Florida;* Emory NeSmith, *Statesboro, Georgia;* Jack D. Newsome, *Statesboro, Georgia;* Betty M. O'Quinn, *Jesup, Georgia;* William F .Oswald, *Brookhaven, Georgia;* Eugenia Owen, *Waycross, Georgia;* William D. Page, *Augusta, Georgia.*

SECOND ROW:

Clifford Ray Parker, *Gainesville, Georgia;* Leda C. Patrick, *Waycross, Georgia;* John Fred Pierce, *Savananh, Georgia;* Hugh B. Pharis, *Columbus, Georgia;* Robert B. Phillips, *Albany, Georgia;* Joan C. Pittman, *Lumpkin, Georgia;* Alan Pope, *Waycross, Georgia.*

THIRD ROW:

Emerson Proctor, *Stilson, Georgia;* Melba Prosser, *Statesboro, Georgia;* Byron Quick, *Waynesboro, Georgia;* Frances C. Rockley, *Statesboro, Georgia;* Charles R. Richardson, *Lafayette, Georgia;* Bernard E. Roberts, *Wadley, Georgia;* Williom Robertson, *Brooklet, Georgia.*

FOURTH ROW:

Robert Sanders, *Pembroke, Georgia;* Joe A. Sapp, *Pulaski, Georgia;* Mary Frances Sapp, *Manassas, Georgia;* Peggy Saturday, *Collins, Georgia;* Jackson Shellnut, *Atlanta, Georgia;* Sadie Sikes, *Manassas, Georgia;* Harvey Lee Simpson, *Sylvester, Georgia.*

OF NINETEEN FIFTY-ONE

FIRST ROW:

Sarah Simpson, *Kingsland, Georgia;* Beverley I. Smith, *Swainsboro, Georgia;* Frank E. Smith, *Sylvania, Georgia;* Harry D. Smith, *Brunswick, Georgia;* Mary Ellen Smith, *Glennville, Georgia;* Nellie Ruth Smith, *Ashburn, Georgia;* Ralph Smith, *Jesup, Georgia.*

SECOND ROW:

Sara C. Smith, *Claxton, Georgia;* Shirley Smith, *Thompson, Georgia;* William N. Smith, *Glennville, Georgia;* Eugene T. Span, *Hazelhurst, Georgia;* Johnny A. Spence, *Waresboro, Georgia;* Gerald C. Story, *Ashburn, Georgia;* Jo Ann Surrency, *Glennville, Georgia.*

THIRD ROW:

Ruby Tanner, *Nichols, Georgia;* Clarence H. Taylor, *Bainbridge, Georgia;* Robert A. Taylor, *Hephzibah, Georgia;* Elizabeth Thomas, *Milan, Georgia;* Betty Jane Thompson, *Wrens, Georgia;* Martha Ann Todd, *Glennville, Georgia;* Eugenia A. Townsend, *Wrens, Georgia.*

FOURTH ROW:

Jesse Tucker, *Pulaski, Georgia;* Uldine Underwood, *Statesboro, Georgia;* Maurice Vann, *Swainsboro, Georgia;* Pauline Vickers, *Eastman, Georgia;* Bobby Vaughn, *Atlanta, Georgia;* Joyce Vaughn, *Atlanta, Georgia;* Jean Warnock, *Pelham, Georgia.*

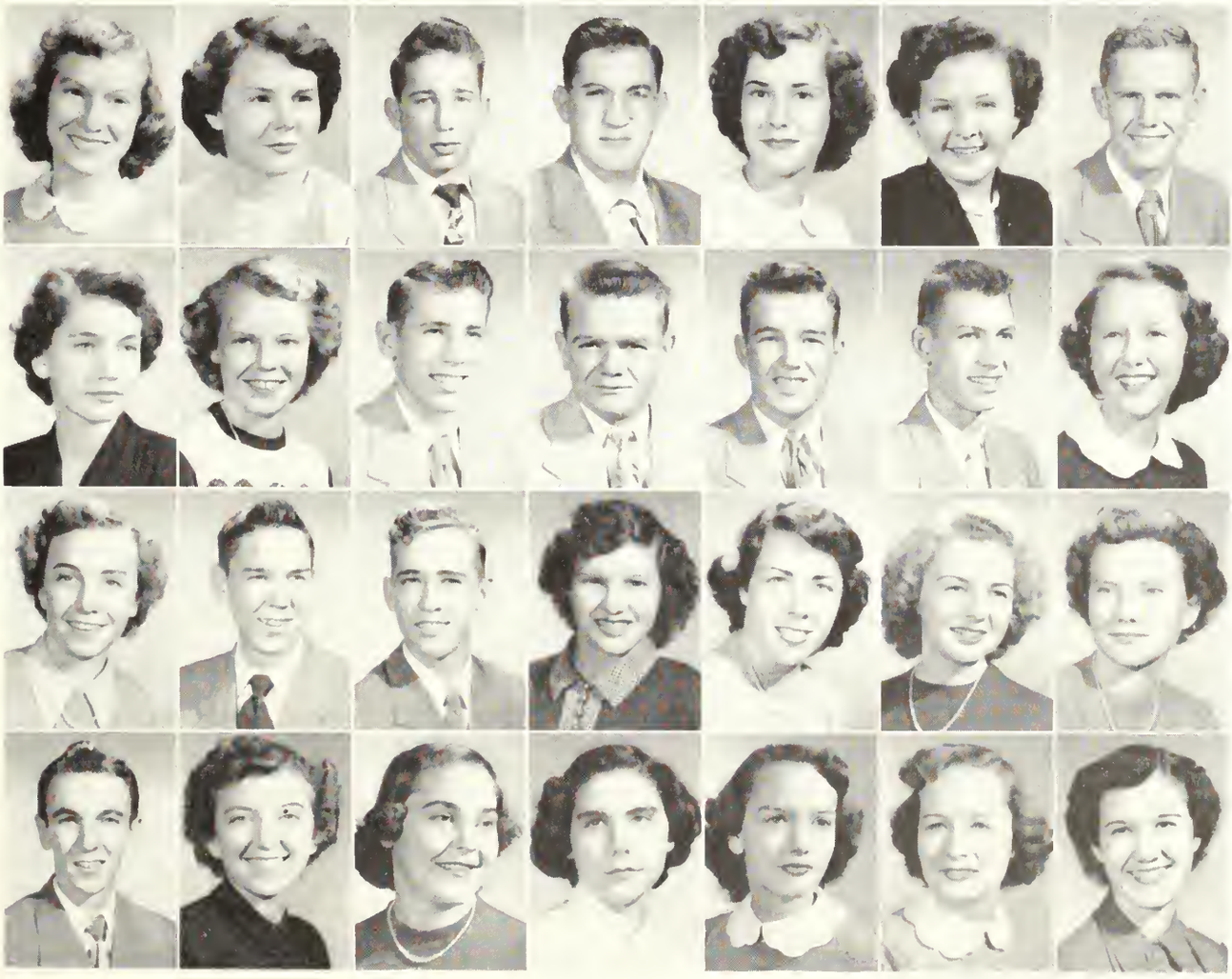

F R E S H M E N

FIRST ROW:

Melba Warnock, *Tarrytown, Georgia;* Iris Warren, *Kingsland, Georgia;* Faye Waters, *Statesboro, Georgia;* Watson Weathers, *Dearing, Georgia;* Hugh Wells, *Sylvania, Georgia;* Donald R. West, *Ashburn, Georgia;* John R. West, *Ashburn, Georgia.*

SECOND ROW:

Alfred H. Whitner, *Brunswick, Georgia;* Virginia Lee Wilkes, *Stillmore, Georgia;* Mary E. Wilkins, *Jesup, Georgia;* Betty G. Williams, *Blackshear, Georgia;* Carolyn Williams, *Rockmart, Georgia;* Dan Wilson, *Waynesboro, Georgia;* Delbert L. Wilson, *Glennville, Georgia.*

THIRD ROW:

Marguerite Wilson, *Statesboro, Georgia;* Herbert Paul Womack, *Statesboro, Georgia;* Louis N. Woodrum, *Statesboro, Georgia;* Barbara Jean Wood, *Malow, Georgia;* Glenn Youmans, *Metter, Georgia.*

WINTER QUARTER ENTRANTS

Betty B. Brannen
Freshman
Statesboro, Georgia

Bob Gene Cortee
Freshman
Olive Hill, Kentucky

Marye L. Cartee
Freshman
Olive Hill, Kentucky

Jerry Cleveland
Sophomore
Hartwell, Georgia

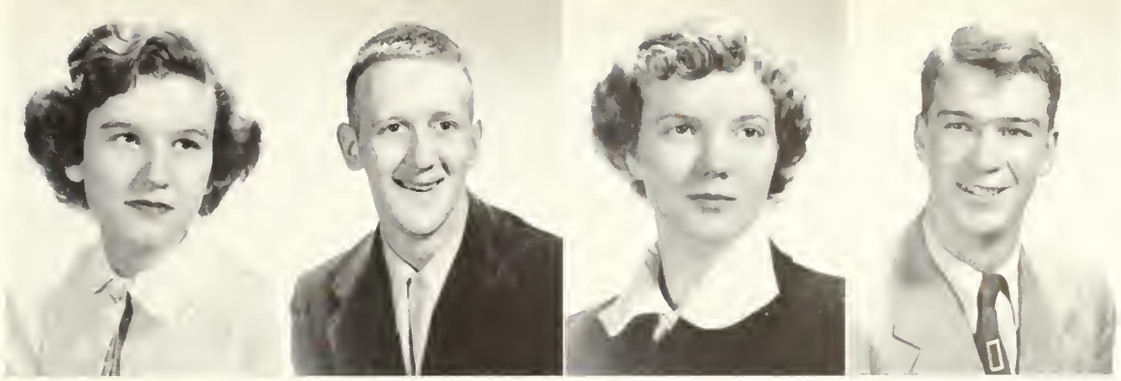

Tim Cockfield
Senior
Graymont, Georgia

Christine Dye
Freshman
Statesboro, Georgia

Frank Hammond
Senior
South Bend, Indiana

Mrs. Rubye Hollingsworth
Senior
Fernandina, Florida

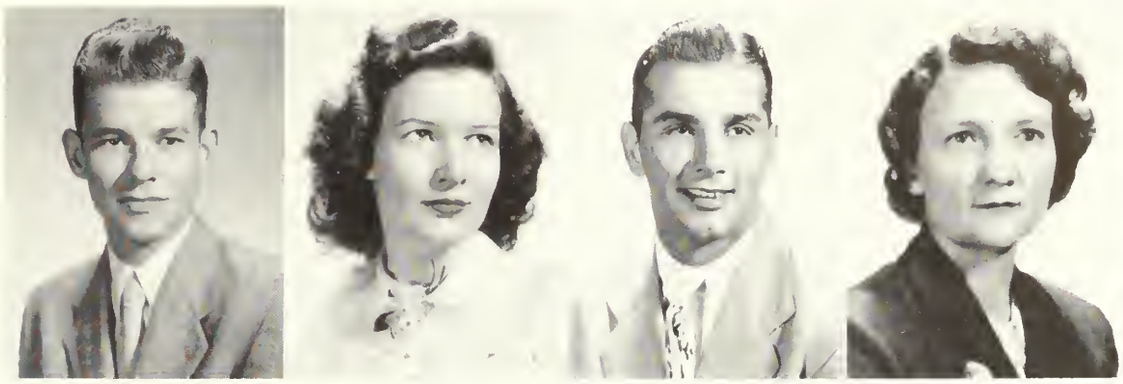

Robert L. Hurst
Freshman
Waycross, Georgia

Sally Ree Jones
Freshman
Louisville, Georgia

Julia Moxley
Freshman
Wadley, Georgia

Peggy R. Normon
Junior
Millhaven, Georgia

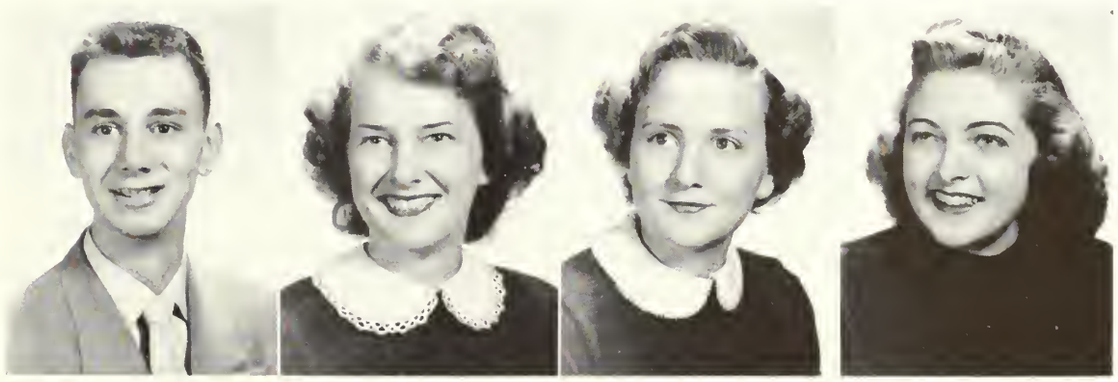

Charlotte Phillips
Freshman
Soperton, Georgia

Carlton L. Purvis
Freshman
Pembroke, Georgia

Jeonettte Quarles
Freshman
Dalton, Georgia

John R. Rogers
Sophomore
Reidsville, Georgia

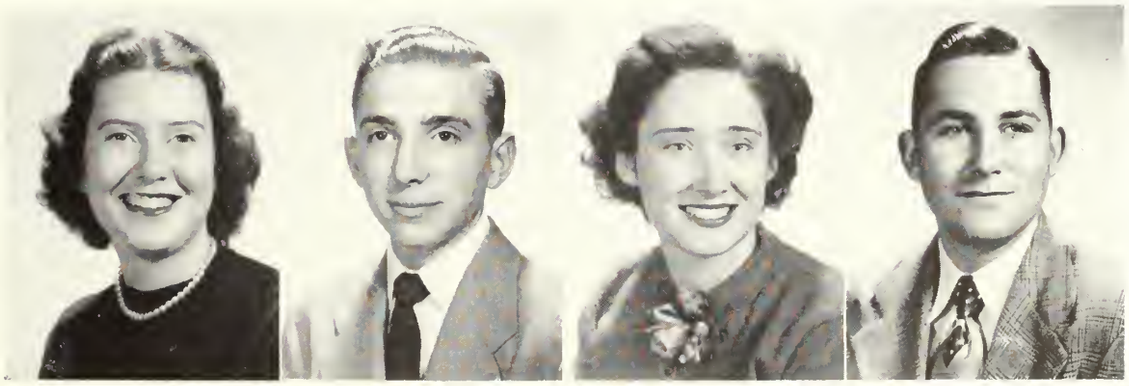

Mildred Speir
Junior
Dawson, Georgia

Nancy Welborn
Freshman
Hinesville, Georgia

Berta Woodard
Sophomore
Eastman, Georgia

Raloh fires o round against North Georgia

Perkins goes on up as the Codets go down

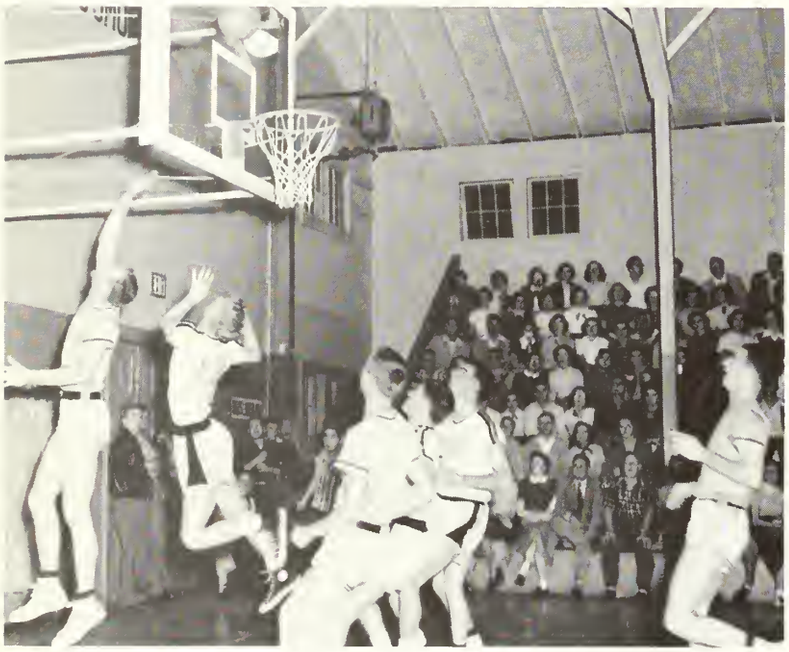

Sonny does one the hord woy ogainst Wofford

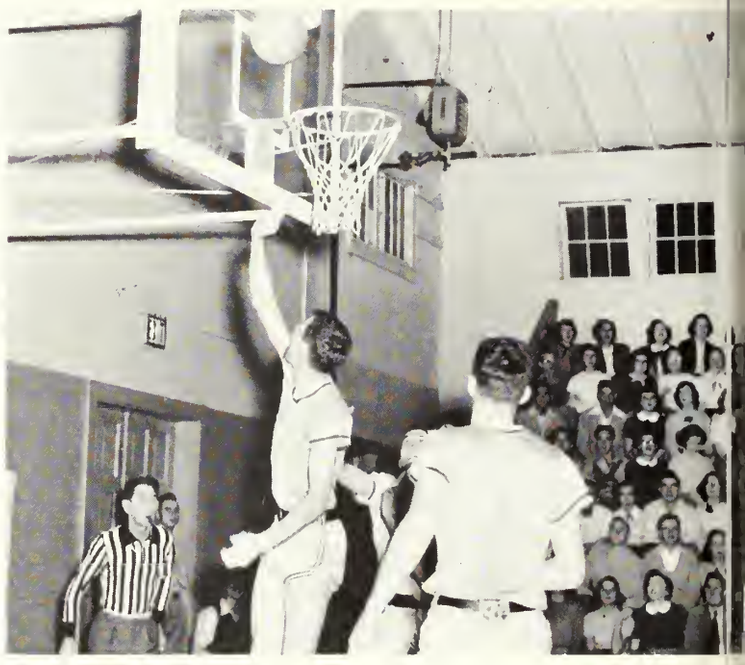

Jim shoots two to help beat Wofford

"Buster" sinks a lay-up ogoinst the P.I. Marines

Renfroe drives in to score as the "Tide" sinks P.I.

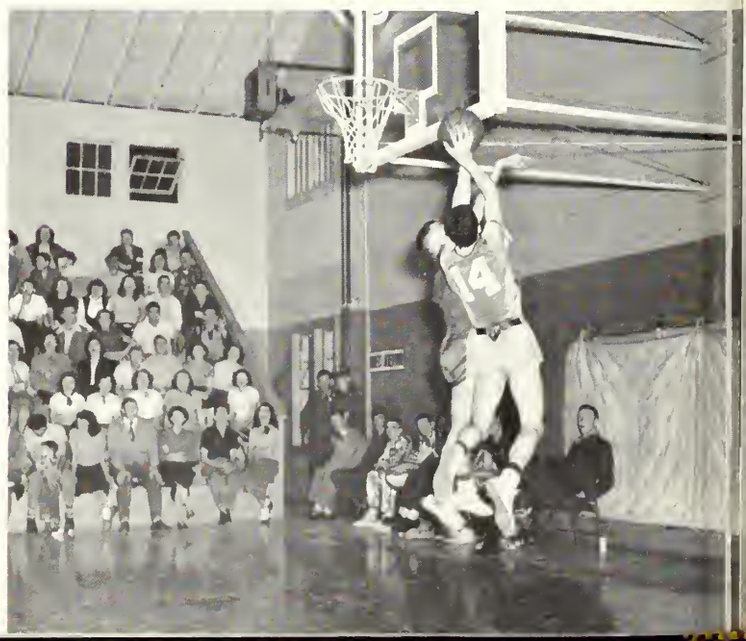

SPORTS

V A R S I T Y

GEORGIA TEACHERS COLLEGE RECORD

WON 24 LOST 5

SCORES

G. T. C.	77	PARRIS ISLAND	59
G. T. C.	88	UNIVERSITY OF GEORGIA (Atlanta Division)	47
G. T. C.	83	NORTH GEORGIA COLLEGE	63
G. T. C.	90	PIEDMONT COLLEGE	47
G. T. C.	99	CAMP GORDON	53
G. T. C.	79	TENNESSEE POLY, TECH.	71
G. T. C.	99	MAXWELL FIELD	61
G. T. C.	53	SPRING HILL COLLEGE	66
G. T. C.	83	WOFFORD COLLEGE	61
G. T. C.	81	GREEN COVE NAVY	53
G. T. C.	76	PRESBYTERIAN COLLEGE	66
G. T. C.	98	JACKSONVILLE NAVAL AIR	54
G. T. C.	81	NORTH GEORGIA COLLEGE	32
G. T. C.	69	MERCER UNIVERSITY	44
G. T. C.	92	PELZER MILLS	81
G. T. C.	57	ERSKINE COLLEGE	49
G. T. C.	64	QUANTICO MARINES	70
G. T. C.	78	PARRIS ISLAND	67
G. T. C.	87	PIEDMONT COLLEGE	40
G. T. C.	88	GREEN COVE NAVY	49
G. T. C.	89	PELZER NAVY	66
G. T. C.	83	WOFFORD COLLEGE	101
G. T. C.	59	MERCER COLLEGE	61
G. T. C.	67	JACKSONVILLE NAVAL AIR	41
G. T. C.	104	ERSKINE COLLEGE	51
G. T. C.	88	PRESBYTERIAN COLLEGE	76
G. T. C.	134	UNIVERSITY OF GEORGIA (Atlanta Division)	45
G. T. C.	75	TAMPA UNIVERSITY	71
G. T. C.	67	FLORIDA STATE UNIVERSITY	69

PARSONS
Guard

PERKINS
Forward

CLEMENTS
Forward

DUNCAN
Center

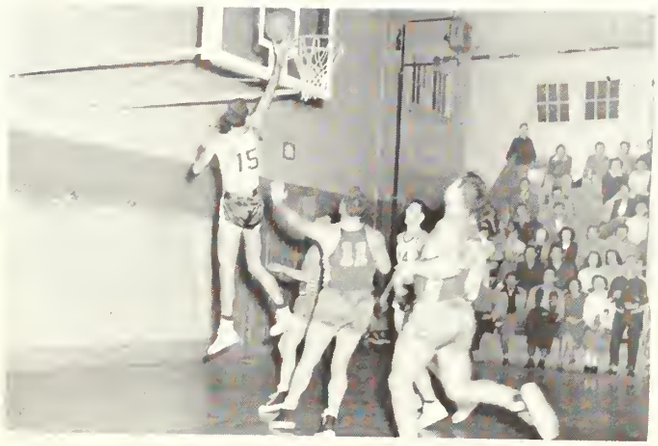

"Scotty" sinks one to leod the "Professors" over Comp Gordon

Fire-ball in a lay up

RENFRO
Forward

CROSS
Guard

PAGE
Guard

CARTEE
Guard

J. B. SCEARCE
Coach

OSWALD
Center

PHILLIPS
Forward

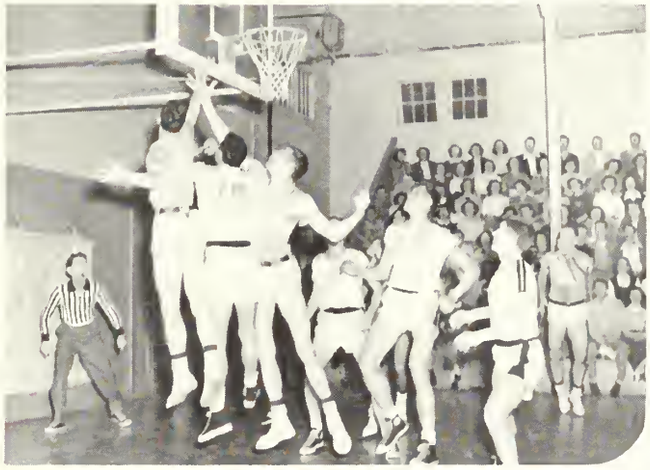

John Renfroe in action

J. I. CLEMENTS
Assistant Coach

FRESHMAN SCHEDULE

WON 3		LOST 3	
G. T. C.	47	BREWTON PARKER	79
G. T. C.	61	SOUTH GEORGIA	57
G. T. C.	68	ELBERTON V. F. W.	75
G. T. C.	38	SOUTH GEORGIA	65
G. T. C.	73	JAX. JR. COLLEGE	65
G. T. C.	79	GA. SOUTH. WEST.	59

Phillips shoots two points os the Frosh edge South Georgia

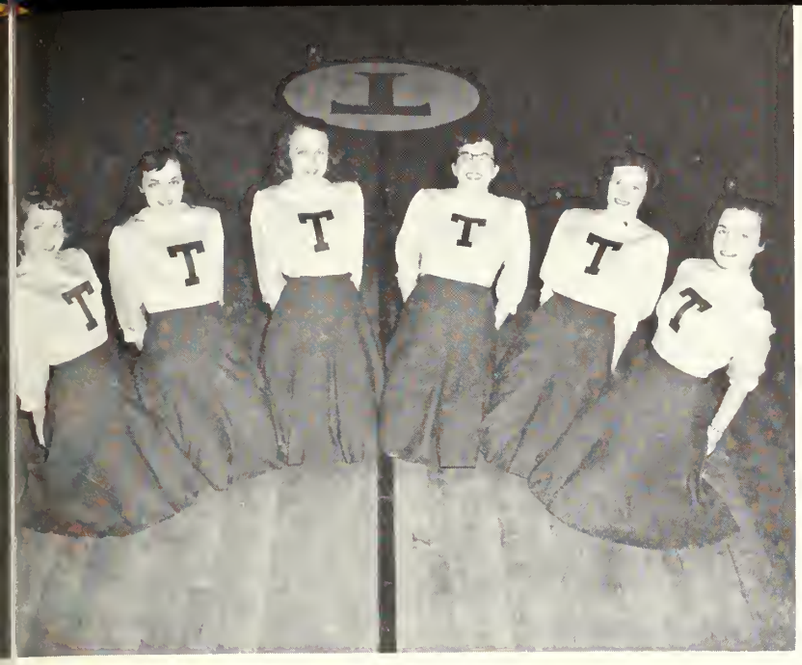

The teom thot never loses.

Coach Sceorce in action

"The "Big Blue" gets the final word.

ROY McTIER
Trainer

GEORGE RAHN
Manager

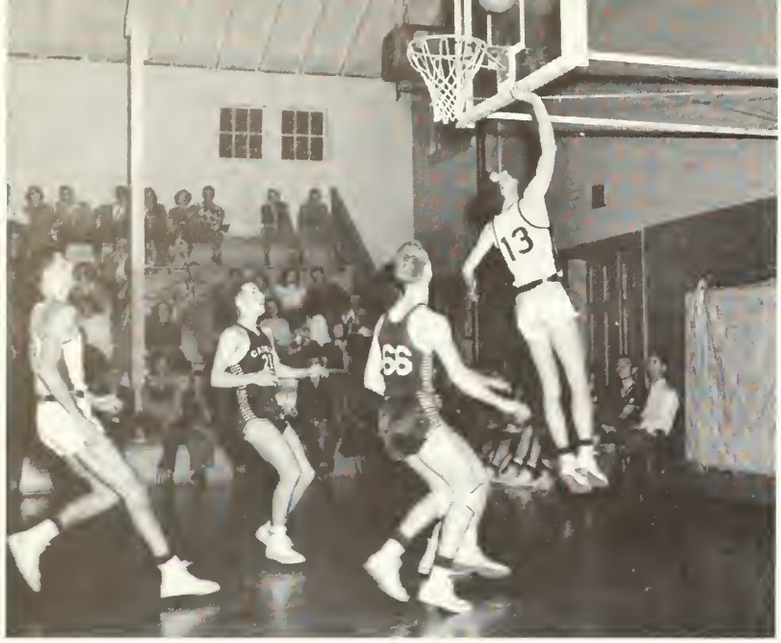

"Sonny" tosses in one and holds down

"Scotty" pushes in one from way up

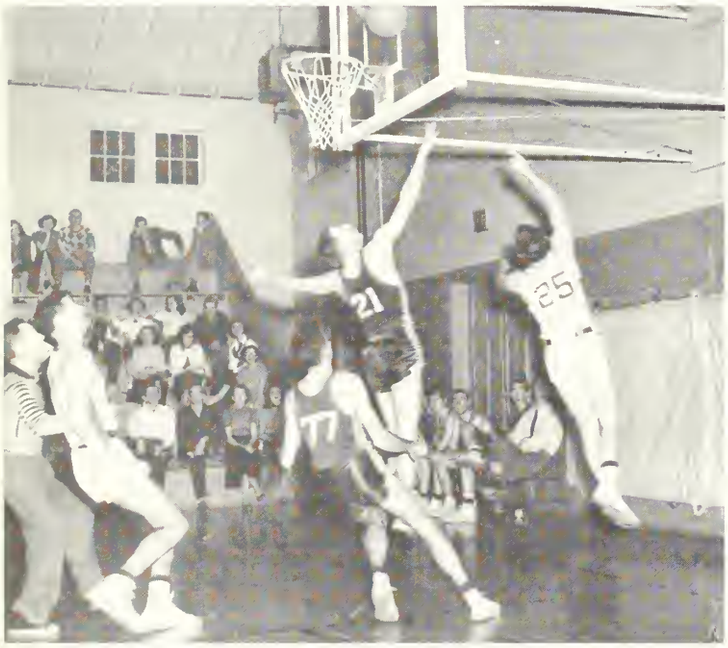

Finch tosses one as profs beat North Georgia

"Sonny" shoots two against Mercer

Page backs up Perkins

They all look at the ball

'50 BASEBALL

GEORGIA TEACHERS COLLEGE RECORD

Won 8 Lost 13

G. T. C. 5	ERSKINE COLLEGE	8
G. T. C. 4	NORTH GEORGIA COLLEGE	3
G. T. C. 3	NORTH GEORGIA COLLEGE	2
G. T. C. 3	MERCER UNIVERSITY	1
G. T. C. 2	PRESBYTERIAN COLLEGE	3
G. T. C. 4	ERSKINE COLLEGE	5
G. T. C. 8	ERSKINE COLLEGE	9
G. T. C. 1	NEWBERRY COLLEGE	12
G. T. C. 6	PRESBYTERIAN COLLEGE	7
G. T. C. 3	NORTH GEORGIA COLLEGE	9
G. T. C. 9	NORTH GEORGIA TRADE SCHOOL	8
G. T. C. 1	JACKSONVILLE NAVAL AIR STATION	6
G. T. C. 11	JACKSONVILLE NAVAL AIR STATION	4
G. T. C. 3	JACKSONVILLE NAVAL AIR STATION	4
G. T. C. 8	JACKSONVILLE NAVAL AIR STATION	6
G. T. C. 2	PIEDMONT COLLEGE	1
G. T. C. 0	NORTH GEORGIA COLLEGE	5
G. T. C. 4	NORTH GEORGIA COLLEGE	6
G. T. C. 4	NEWBERRY COLLEGE	6
G. T. C. 5	PIEDMONT COLLEGE	6
G. T. C. 2	PIEDMONT COLLEGE	1

C L U B S

EARLE M. REYNOLDS
Editor-in-Chief

MARGARET HARRISON
Associate Editor

GEORGE PARRISH
Art Editor

WILLIAM EVANS
Assistant Editor

MARTHA WOOD
Club Editor

THE REFLECTOR

Thelma Winter
Bunny Brown

Ann Trice
Dan Fulford

Betty Gordy
Elaine Cross

Betty Mitchell
Jan Murphy

Edith Carpenter
Paul Womack

W. C. WYATT
Circulation Manager

GENE HENDERSON
Business Manager

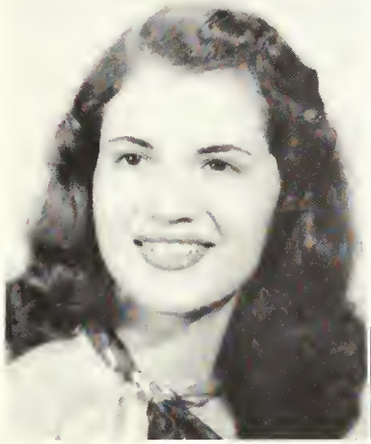

ROSELYN BRANTLEY
Advertising Staff

BUD STONE
Sports Editor

BETTY STONE
Feature Editor

STAFF OF 1951

Loquito Burkett
Helen Robertson

Alon Pope
Betty Mikell

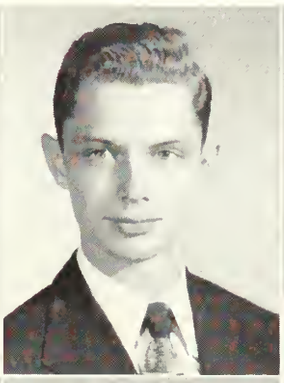

Beth Poppell
Helen Poppell

Betty Hendrix
Moyo Hartley

Frankie Quick

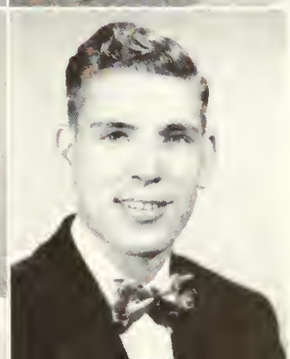

Members not shown:

Bobby Jeter
Anno Ruth Johnston
Gib Johnson
Chorlotte Clements
Robert Allen

BUD STONE
Editor

MARGARET HARRISON
Associate Editor

FRANKIE QUICK
News Editor

EDITH CARPENTER
Feature Editor

CHARLES STEWART
Business Manager

MAYO HARTLEY
Makeup Editor

HAROLD RHODEN
Associate Makeup Editor

JOAN BENNETT
Associate Sports Editor

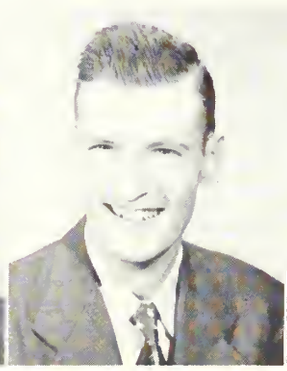

EARLE REYNOLDS
Editorial Editor

JOE LITTLEFIELD
Sports Editor

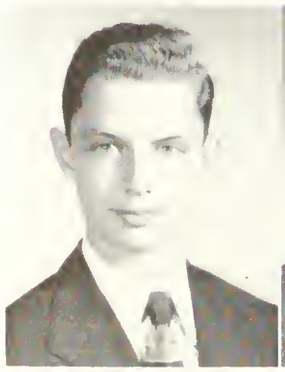

ALAN POPE
Photography Editor

MORRIS DAVIS
Associate Photography Editor

GEORGE PARRISH
Art Editor

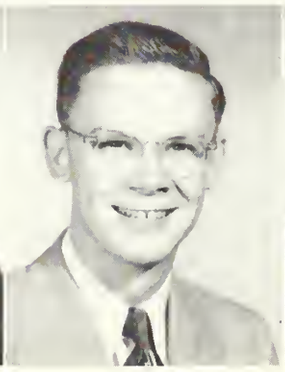

ROBERT ALLEN
Associate Circulation Manager

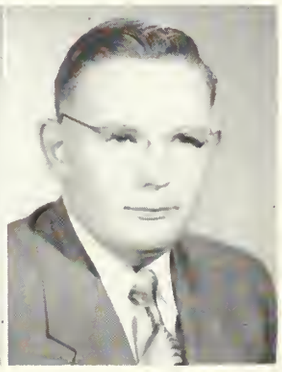

W. C. WYATT, JR.
Circulation Manager

THE GEORGEANNE STAFF

REPORTERS

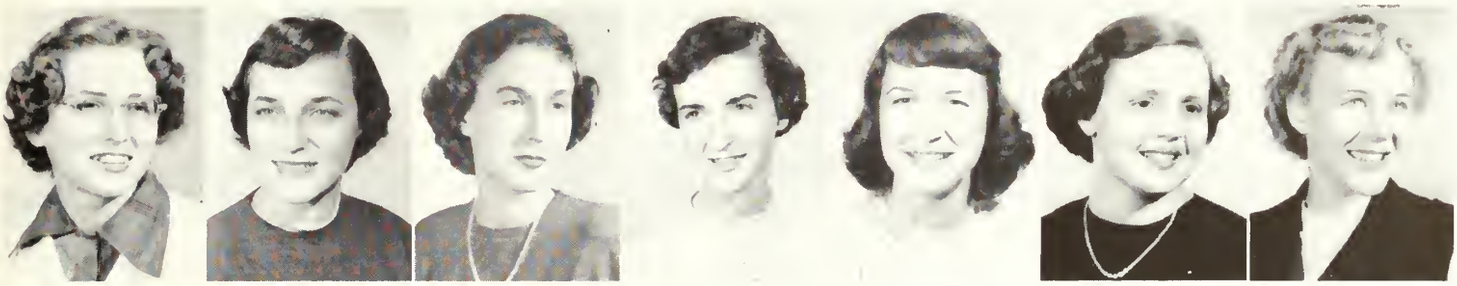

Altman Bedingfield Brown Burke Corbitt Darden Johnson

McTIER OWEN SHUMAN WATERS WITHROW WOOD

TYPISTS

TIPPINS STONE PITTMAN MORGAN HINTON GREENE

INDUSTRIAL ARTS CLUB

LOUIS WINTER
President

RALPH RIGDON
Vice-President

LEMUEL WATKINS
Secretary-Treasurer

HARRY STRICKLAND
Reporter

SIDNEY STRICKLAND
Sergeant-at-Arms

MEMBERS

Joe Wilkins
Ralph Rigdon
Ben Brewton
Louis Winter
Sidney Strickland
Lonnie Ladson
Douglas Taylor
Bobby Young
Larry Harroll
Sanford Sherrod

Fred Kennedy
Glen Thomas
Fred Wietman
Spencer Overstreet
Harry Strickland
Charles Sims
Harold DeLoach
George Rahn
Clarence Taylor

Lemuel Watkins
Gene Henderson
Dub Rodgers
Jack Williams
J. A. Wynn
Robert Hadaway
Harold Kennedy
Sanford Brown
Gene Harper
Troy Mallard

SPONSORS

Mr. Erickson, Mr. Hackett, and Mr. Godfrey

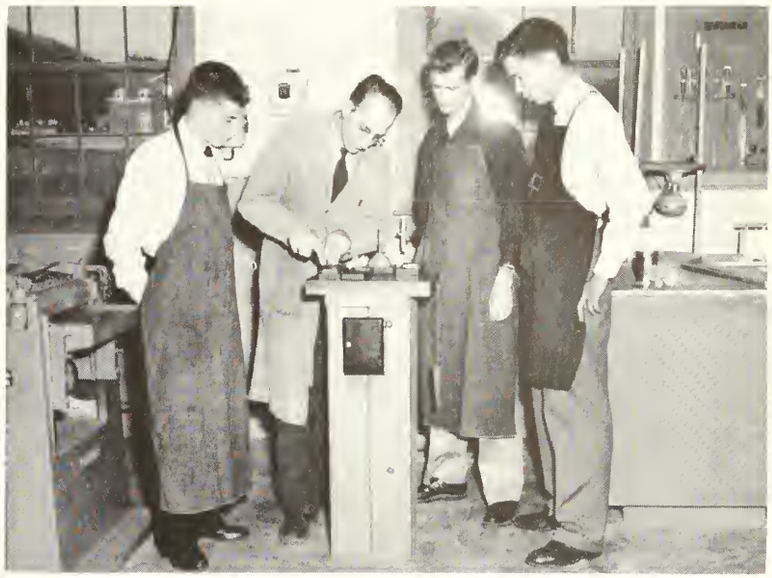

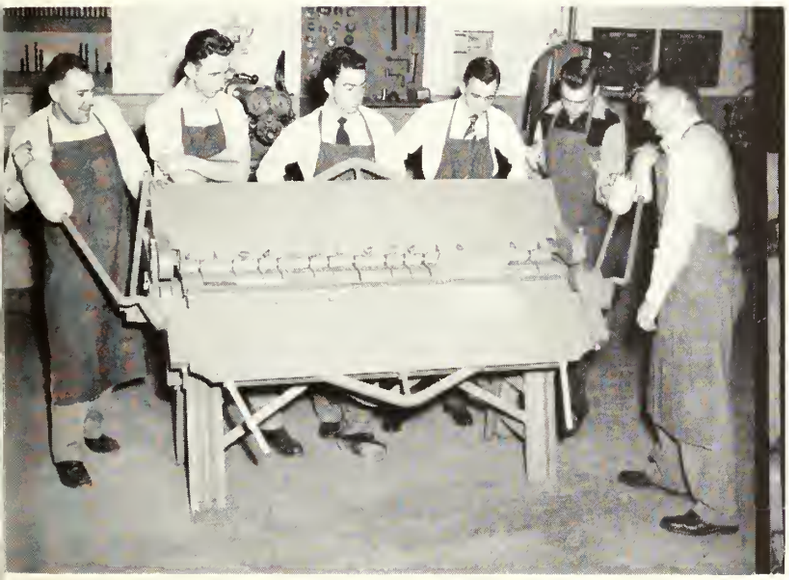

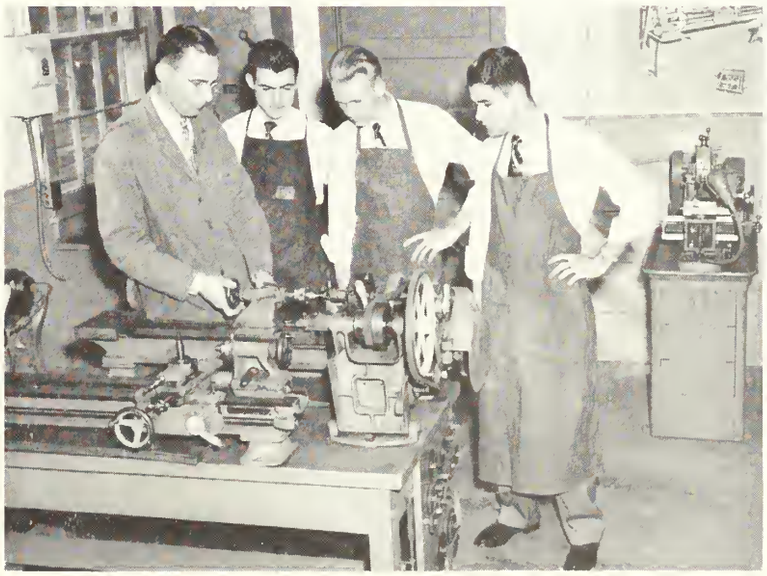

EAST HALL HOUSE COUNCIL

OFFICERS

ANN NEVIL . . . . . *President*
TOMMIE JEAN CORBETT *Vice-President*
CAROLYN MOYE . *Secretary & Treasurer*

MONITORS

Faith Harrison
Ann Higgenbotham
Ann McKinley
Betty Ann Withrow
Mary Ann Carter
Mary Flanders
Jo Starr

HOUSE MOTHER

Mrs. J. B. Johnson

WEST HALL HOUSE COUNCIL

OFFICERS

CAROLYN PORTER . . . . *President*
MARTHA WOOD . . . *Vice-President*
CATHERINE McNALLY . . *Sec. & Treas.*

MONITORS

Mary Lou Powell
Jo Phillips
Ann Broome
Jane Thompson
Edna Ruth Sanders
Helen Robertson
Frankie Quick
Patsy Kilpatrick
Elizabeth Connor
Peggy Saturday

HOUSE MOTHER

Mrs. Archie Jackson

SANFORD HALL HOUSE COUNCIL

OFFICERS

GEORGE ROEBUCK . . . . *President*
LEMUEL WATKINS . . *Vice-President*
RALPH PARSONS . . . . . *Secretary*
WENDELL BRINSON . . . . *Treasurer*

PROCTORS

Lemuel Watkins
George Clark
Lewis Wynne

MONITORS

Jack Wade
Jack Kelley
Johnny Patterson
Scotty Perkins
Ed Mitchell
Lemuel Phillips
Al Moreland
Jerry Silverman
Charles Parker
Archie Haygood

HOUSE MOTHER

Miss Sophie Johnson

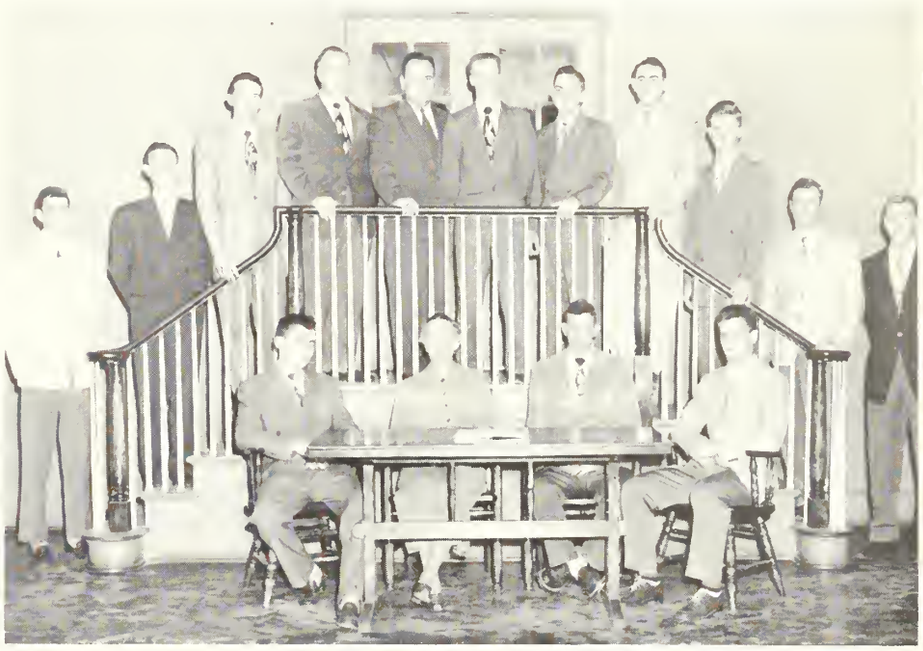

LEWIS HALL HOUSE COUNCIL

OFFICERS

BLAIR WELLS . . . . . *President*
REBA WILSON . . . . *Vice-President*
ANNE HILL . . . . . *Secretary*
MARILYN BARWICK . . . . *Treasurer*

MONITORS

Helen Poppell
Betty Anne Beddingfield
Gay Kimbrough
Nell Bowen
Polly Jones
Norma Touchton

HOUSE MOTHER

Miss Mamie Veazy

OFFICERS

SANFORD BROWN . . . . . *President*

BLAIR WELLS . . . . . *First Vice-President*

MAX HILL . . . . . *Second Vice-President*

GAY KIMBROUGH . . . . . *Secretary*

MARILYN BARWICK . . . . . *Treasurer*

DR. FIELDING RUSSELL . . . . . *Faculty Advisor*

STUDENT CHRISTIAN ASSOCIATION

A R T C L U B

OFFICERS

HELEN POPPELL . . . . . *President*
BETTY TYRE . . . . . *Vice-President*
ANN DANIEL . . . . . *Secretary*
BETH WIMBERLY . . . . . *Treasurer*

MEMBERS

Lonnie Ladson
Peggy Dobbs
Katherine Floyd
Jan Murphy
Claire Thomas
Barbara Jones
Cherry White
Connie Kirkland
Louis Winter
Mary Kennedy
Sara Ann Denham
Roselyn Brantley
Boots Beasley
June Cantrell
Alan Pope
Robert Sanders
Mary Ann Carter

PRIMITIVE BAPTIST YOUTH FELLOWSHIP

OFFICERS

HOLLIS RAY POWELL . . . . . *President*
MARTHA BANKS . . . . . *First Vice-President*
BETTY HENDRIX . . . . . *Second Vice-President*
BOB ALLEN . . . . . *Third Vice-President*
PEGGY JO BURKE . . . . . *Secretary*
BETTY SUE BRANNEN . . . . . *Treasurer*
EMERSON PROCTER . . . . . *Reporter*
ROSELYN BRANTLEY . . . . . *Chorister*
ANGELLYN BRANTLEY . . . . . *Pianist*

MISS HASSIE McELVEEN
Counsellor

"If we walk in the light, as He is in the light, we have fellowship one with another."

WESLEY FOUNDATION

OFFICERS

J. D. CORBITT . . . . . *President*
MAX HILL . . . . . *Vice-President*
BLAIR WELLS . . . . . *Secretary*
BETTY MITCHELL . . . . . *Treasurer*

MEMBERS

Grover Bell	Cordelia Kidd
Betty Mitchell	Carolyn Williams
Blair Wells	Pat Fitzpatrick
Gene Henderson	Dorothy Ford
Max Hill	Genie Owen
Laquita Burkett	Doris Ford
Cathryn McNally	Shirley Gulledge
Jack Wade	Bill Childers
Betty Jean Harris	Jo Starr
Marjorie Jackson	Janice Chastine
Marilyn Barwick	Elaine Cross
Martha Wood	Claire Thomas
Betty Parrish	Ann Trice
Violet Altman	June Cantrell
Faye Waters	Ann Mitchell
Evelyn Cravey	L. B. Metzger
Masanori Higa	Marjorie Weatherford

PHILHARMONIC CHOIR

MEMBERS

Beverly Bargeron
Peggy Jo Burke
June Cantrell
Walton Ewing
Loretta Green
Joan Griffin
Miriam Hall
Betty Hart
Margie Jackson
Virginia Joiner
Gay Kimbrough
Dot Lancaster
Annabell Leverenz
Betty Lewis
Madlyn Meeks
Jeanette Quarles
Jo Starr
Claire Thomas
Anne Trice

Reba Wilson
Ann Altman
Jo Ann Darden
Shirley Gulledge
Faye Lunsford
Patsy Odom
Mary Lou Powell
Trudie Pridgen
Helen Saturday
Betty Ann Sherman
Marjorie Weatherford
Bill Childres
Archie Haygood
Sonny Hawkins
Robert Hurst
Jack Mercer
Billy Moore
Hugh Pharis

Bill Pharis
Gene Roberts
Billy Welles
Joel Cooper
Bill Fox
Gene Henderson
Byron Hicks
Gilbert Hughes
Bobby Humphrey
Gibson Johnston
Arthur Justice
Winton Lacey
Rudy Mills
A. J. Morris
Eddie Ort
Robert Pickens
Chester Poole
Donald Reinsmith
Jack Wilkerson

RONALD J. NEIL . . . . . *Director*
MARTHA DRISCOLL . . . . . *Accompanist*

"T" CLUB

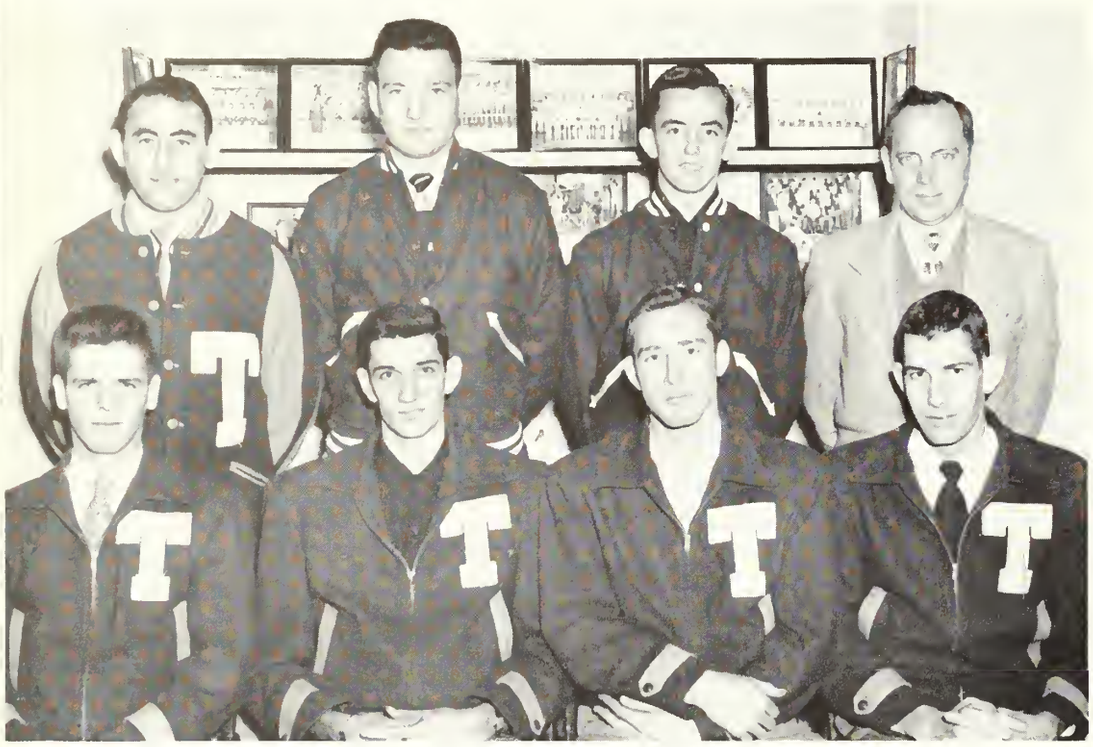

OFFICERS

RALPH PARSONS . . . . . *President*
GEORGE ROEBUCK . . *Vice-President*
FRANK CLEMENTS . . . . *Secretary*
ROY McTIER . . . . . *Treasurer*

MEMBERS

Wade Scott Perkins
Johnny Mallard
Richard Lee Hawkins
Jerry Silverman
Jim Duncan

THE PEP CLUB IN ACTION

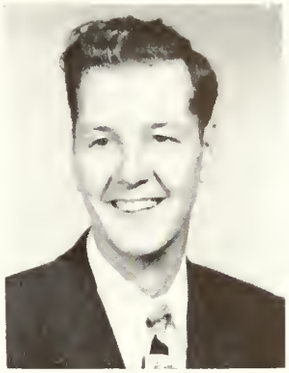

MR. BREMSETH
Sponsor

OFFICERS

ALAN ROGERS . . . . . *President*

HARRY STRICKLAND . . . . . *Vice-President*

OLDIN LEWIS . . . . . *Treosurer*

JOAN HARPER . . . . . *Secretory*

FUTURE BUSINESS LEADERS

MEMBERS

Emily Adomson
Al Rogers
Joon Horper
Normo Swonn
Cecil Council
Romono Powell
Jone Blitch
Violet Altmon
Jone Robertson

Horry Stricklond
Oldin Lewis
Neil Smith
Jerry Kicklighter
Eugene Jenkins
Chorles Miller
Willis Holl
Lone McElveen

Lois Griner
Rolph Horgroves
Woldo Bowen
Troy Stephens
Jomes Woodcock
Lewis Holl
Doug Rogers
Morgoret Price
Jimmie Lou Willioms

FUTURE TEACHERS OF AMERICA

OFFICERS

EARLE REYNOLDS . . . . . *President*

ROBERT WARE . . . . . *Vice-President*

AUDREY STRICKLAND . . . . *Secretary*

DONALD McCLELLAN . . . . *Treasurer*

Viola Brack
Betty Lovett
Blair Wells
Sybil Daniels
Reba Wilson
Dot Lancaster
Jackie Knight
L. B. Metzger
Willis Hall
E. D. Turner
Ray Hutchinson
Andrew Sutton
Thelma Winter
Robert Cone
Sheila Horne
Lyneve Anderson
Ralph Hargreaves

K A P P A D E L T A P I

ALLEN RODGERS *President* | BILL PHARIS *Vice-President* | ANNE HILL *Secretary* | MARILYN BARWICK *Treasurer* | MARGARET HARRISON *Historian* | DR. RUSSELL *Sponsor* | DR. ASHMORE *Sponsor*

CHARTER MEMBERS

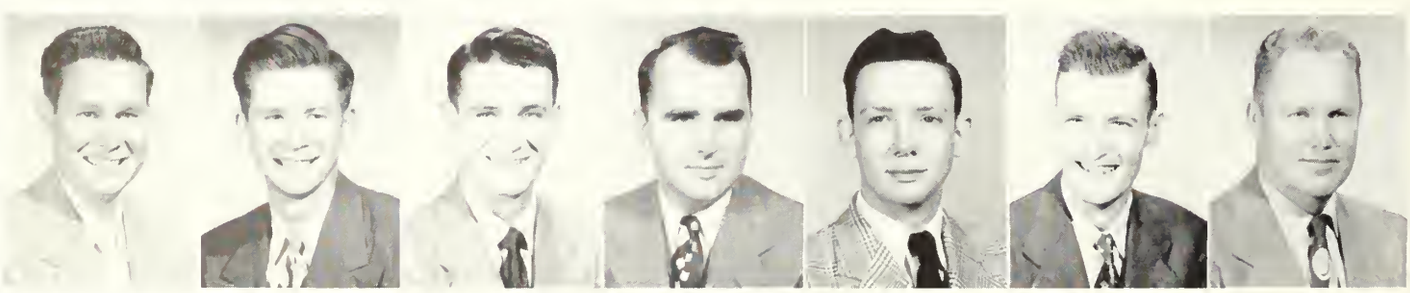

Lewis Hodges | Al Moreland | A. J. Morris | Fred M. Kennedy | Idus Newby | Earle M. Reynolds | Murray Rogers

HOME ECONOMICS CLUB

BETTY REAGEN
President

MARGARET HARRISON
Vice-President

LACQUITA BURKETT
Secretary

MEMBERS

Angelyn Brantley
Byrta Woodard
Jean Warnock
Diane Waters
Margie Weatherford
Mary Ann Brinson
Ruth Bray
Ann Broome
Dorothy Brown
Sue Coffia
Maxine Corbitt
Reba Creekmore

Anita Daniel
Sybil Daniels
Martha Duffield
Joanne Edwards
Gwen Forehand
Evelyn Hart
Peggy Hill
Ruth Johnston
Norma Jean Kelly
Annabel Leverenz
Carolyn Moore
Nancy Welborn

Jeanette Wilder
Elease Williams
Thelma Winter
Carolyn Moye
Ann Nevil
Betty Parrish
Jo Phillips
Trudie Pridgen
Edna Ruth Sanders
Sara Simpson
Mary Jane Smith
Rayma Tyson

SUE WYNN
Treasurer

WOMENS' ATHLETIC ASSOCIATION

CORNELIA BYINGTON
President

WALTON EWING
Vice-President

CATHERINE McNALLY
Secretary-Treasurer

JULIET OLIVER
Sports Manager

MISS HILLIARD
Sponsor

MEMBERS

Angelyn Brontley
Shirley Smith
Ruby Tanner
Genie Owen
Iris Warren
Noncy Hickmon
Patsy Kilpatrick
Ann Evons
Betty Willioms
Saroh Simpson
Ann Higginbothom
Yvonne Jones
Maxine O'Quinn
Morilyn Nevil
Mory Flonders
Dorothy Ford
Doris Ford
Mory Wilkins
Jonet Wright
Edith Cholker
Polly Benton
Potsy Odom
Betty Porrish
Wolton Ewing
Cordelio Kidd
Borboro Brown
Ann Greenwoy
Corolyn Garnto
Bobby Holly
Ello Jeon Dickens
Virginio Leotis
Joon Phillips
Helen Robertson
Evelyn Crovey
Doris Bentley
Peggy Hinely
Corolyn Willioms
Lois Johnson
Cotherine McNally
Sue Simmons
Morion Jenkins
Miriom Holl
Ann Nevils
Emily Adomson
Joan Bennett
Jeanette Broddy
Joon Horper
Lyneve Anderson
Juliet Oliver
Cornelio Byington

BAPTIST STUDENT UNION

OFFICERS

EDDIE ORT . . . . . *President*
BETTYE LEWIS . . . . . *Enlistment Chairman*
DAN BIGGERS . . . . . *Social Chairman*
TOMIE JEAN CORBITT . . . *Devotional Chairman*
FRANKIE QUICK — . . . . . *Secretary*
BOBBY HUMPHERY . . . . . *Treasurer*
GAY KIMBROUGH . . . . . *Music Director*
MARY EARLE POWELL . . . . . *Publicity*
HELEN SATURDAY . . . . *Deputation Chairman*
TRUDY PRIDGEN . . . . . *S. S. Representative*
MADALYN MEEKS . . . . . *B.S.U. Representative*
MISS MARJORIE CROUCH . . . . *Faculty Advisor*

MU SIGMA

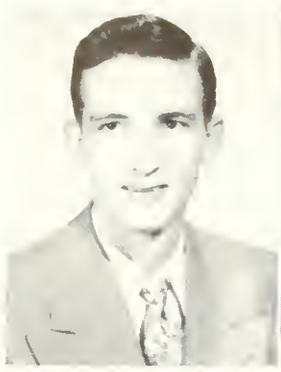

BILL PHARIS
President

BOBBY HUMPHERY
Vice-President

JUNE CANTRELL
Secretary

EDDIE ORT
Treosurer

TRUDIE PRIDGEN
Reporter

Archie Haygood
Jo Ann Darden
Martha Driskell
Betty Hart

Sonny Hawkins
Margie Jackson
Billy Moore
Chester Poole

Mary Lu Powell
Jo Starr
Ann Trice
Joel Stowers

Marjorie Weatherford
Shirley Gulledge
Morris Davis
Faye Lundsford

Pat Meeks
Joan Griffen
Beverly Bargeron
Byron Hicks

Hugh Pharis
Bill Fox
Ann Mitchell
Loretta Green

PAT CARRAWAY
President

L. B. METZGER
Vice-President

MARILYN BARWICK
Secretary

DON JOHNSON
Treasurer

ENGLISH CLUB

MRS. GUARDIA
Advisor

DR. RUSSELL
Advisor

THE MASQUERS

OFFICERS

DAN BIGGERS . . . . . *President*
TOMIE JEAN CORBITT . . . . . *Vice-President*
SHIRLEY GULLEDGE . . . . . *Secretary*
GINGER MORGAN . . . . . *Treasurer*

MEMBERS

Saralene Akridge
Robert Allen
Beulah Allmond
Marilyn Barwick
Boots Beasely
Betty Ann Bedingfield
Dan Biggers
Angelyn Brantley
Bunny Brown
Jimmy B. Brown
Peggy Jo Burke
Edith Carpenter
Tomie Jean Corbitt
Dorothy Cranford
Peggy Davis
Ella Jean Dickens
Bill Fox
Loretta Green
Shirley Gulledge
Betty Hendrix
Bobbie Holley
Arthur Justice
Gay Kinbrough
Pat Meeks
Annie Ruth Moody
Voncile Moody
Carolyn Moore
Ginger Morgan
A. J. Morris
Patsy Odum
Carolyn Porter
Mary Lu Powell
Don Reinsmith
Edna Ruth Sanders
Jo Starr
Betty Ann Sherman
Ann Trice
Jack Wade
Vonda Weaver
Watson Weathers
Harold Whitman
Betty Ann Withrow
W. C. Wyatt
Martha Wood

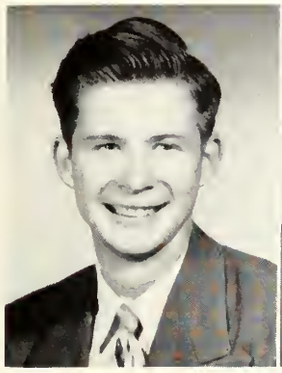

AL MORELAND
President

W. C. WYATT
Vice-President

A. J. MORRIS
Secretary-Treasurer

MR. HANNER
Sponsor

MR. CALDWELL
Sponsor

DR. HOUCK
Sponsor

MR. PENNINGTON
Sponsor

MEMBERS

Genie Owens
Sheila Horne
Lawrence Cook
Jimmy Oliver
Rita Johnston
Gib Johnston

Emily Chandler
Dan Wilson
Gilbert Hughes
Johnny Mallard
Charles H. Henderson
Sam Reid
Harvey Simpson

Billie Williams
Claxton Walker
Fred Brown
Mickey Mobley
Jesse Durrence
Lenette Hunicutt

S C I E N C E C L U B

INTERNATIONAL RELATIONS CLUB

MEMBERS

Dorothy Cranford
Faith Harrison
Earle Reynolds
Thomas Stewart
L. B. Metzger
Archie Haygood
Margaret Price
Charles Stewart
Don McClellan
Sanford Brown
Masonori Higa
Donald Nipper
Bobby Pickens
Norma Jean Kelly
Bill Childres
Lewis Davis
Arthur Justice

OFFICERS

WALTER DURDEN, *President;* DOUG COLEY, *Vice-President,* JOANNE HICKS, *Treasurer;* HERMAN HUFF, *Secretary.*

PHYSICAL EDUCATION MAJORS & MINORS

OFFICERS

JOAN BENNETT, *President;* MYNETTE MAY, *Vice-President,* PATSY ODOM, *Secretary-Treasurer;* CAROLYN WILLIAMS, *Program;* FAY LUNSFORD, *Publicity.*

MEMBERS

Betty Sherman
Ann Nevil
Sue Simmons
Sue Kenedy
Kathryn McNally
Sue Coffia
Betty Gordy
Iris Warren
Gloria Anderson
Jackie Simpson
Cornelia Byington
Betty Jean Mikell

T. C. CONCERT BAND

MEMBERS

Eddie Ort
Eleanor Quarles
Betty Williams
June Cantrell
Trudie Pridgen
Bill Lewis
Yvonne Lewis
Winnie Eason
Thelma Hicks
Ann Broome
Leah Ann Mitchll

Ann Higgenbotham
Bob Pickens
Barbara Hill
Martha Driskell
Evelyn Greene
Bobby Humphrey
Bill Fox
Bill Brown
Hugh Ayers
Faye Lundsford
Rudy Mills

Sonny Hawkins
Bob Taylor
Johnny Fitzgerald
Alan Pope
Joan Phillips
Dale Rush, Assistant Director
Bobby Kingery
Chester Poole
Jo Ann Darden
Morris Davis
Bert Justice

OFFICERS

BOBBY HUMPHREY . . . . . *President*
MARTHA DRISKEL . . . . . *Vice-President*
JUNE CANTRELL . . . . . *Secretary and Librarian*
CHESTER POOLE . . . . . *Treasurer*

T. C. MARCHING BAND

DANCE ORCHESTRA

MEMBERS

Sonny Hawkins	Chester Poole
Bobby Taylor	Eddie Ort
Johnny Fitzgerald	Bill Brown
Dale Rush	Rudy Mills
Bobby Humphrey	Morris Davis
Faye Lundsford	Bert Justice
Marjorie Weatherford	Jo Starr, *Vocalist*

In action

SPENCER OVERSTREET
President

EDDIE ORT
Vice-President

BLAIR WELLS
Secretary

ALVIN MORELAND
Treasurer

DEAN PAUL CARROLL
Sponsor

STUDENT COUNCIL

MEMBERS

Juliet Oliver
Yvonne Jones
Billy Moore
Dan Biggers
Charlotte Crittendon
Jimmy Oliver
Walter Durden
Watson Weathers
Marjorie Weatherford

FEATURES

J. D. CORBITT, JR.
Iverington, Georgia

NINETTE STURGIS
Statesboro, Georgia

MARGARET M. HARRISON
Blackshear, Georgia

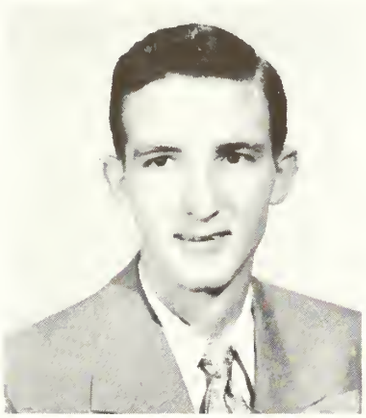

WILLIAM L. PHARIS, JR.
Columbus, Georgia

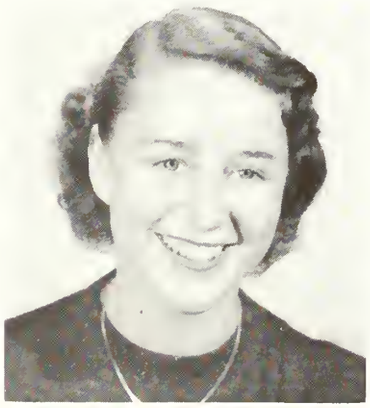

BETTY REAGAN
Wadley, Georgia

MARY MAXINE CORBITT
Iverington, Georgia

WHO'S WHO

H. EUGENE KENDRICK
Jonesboro, Georgia

BETTYE J. LEWIS
Quitman, Georgia

WILBUR H. PEACOCK
Morrow, Georgia

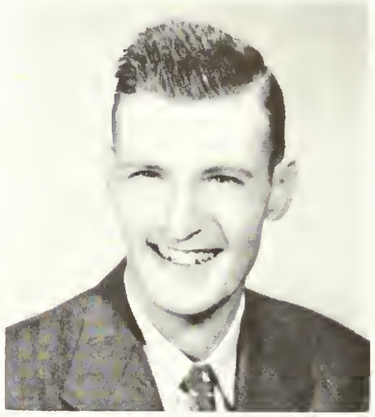

EARLE M. REYNOLDS
Odum, Georgia

Those chosen for Who's Who among students in American Universities and Colleges are: **J. D. Corbitt, Jr., Mary Maxine Corbitt, Margaret M. Harrison, H. Eugene Kendrick, Bettye J. Lewis, Wilbur H. Peacock, William L. Pharis, Jr., Earle M. Reynolds, Betty Reagan, John W. Stone, Ninette Sturgis, Blair G. Wells.**

Each year a selected number are chosen by a committee made up of the faculty and members of the junior and senior classes.

They were chosen above other students for their outstanding work in leadership, extracurricula activities, scholarship, and wholehearted devotion to their school and fellow students.

With such a standard as this set up each student may aim toward his own goals with Who's Who heading the list for those with the initiative to reach it.

JOHN W. STONE
Wrens, Georgia

IN 1951

BLAIR G. WELLS
Guylon, Georgia

BEAUTIFUL REFLECTIONS

QUEEN OF THE MAY

THE QUEEN AND HER COURT

THE 1951

BEAUTY REVIEW

The crowning of the Queen

5TH ANNUAL BEAUTY REVIEW

Jo Starr from Greensboro, Georgia, was crowned "Miss T. C. of 1951" at the fifth annual Beauty Review. Sponsored by Mu Sigma and escorted by Johnny Patterson, Jo captured the crown with her beauty, her poise and her lovely smile.

The four other finalists shown with Jo are Rita Johnson, Bobbie Vaughn, Loretta Green, and Martha Driskell.

The Beauty Review was originated by Mr. Jack N. Averitt, and this year was under the direction of Miss Frieda Gernant and Miss Helen Poppell. The decorations were furnished by Alpha Rho Tau, the student art club. The scene was laid on T. C.'s Sweetheart Campus. Music was furnished by the college orchestra, with Mr. Jack Broucek at the organ. Don Johnson was master of ceremonies.

The FIVE FINALISTS

Jo Starr

Rita Johnston

Loretta Green

Bobbie Vaughn

Martha Driskell

The revolving stage.

The cast.

THE MASQUERS

present

"DON'T GO AWAY MAD"

THE CAST

"Bo" Ware
Charles Jackson
Dan Biggers
Bobby Humphery
George Parrish
Masanori Higa
Don Johnson
Polly Benton
Robert Allen
Betty Anne Withrow

BACKSTAGE

TOMIE JEAN CORBETT, JACK WADE . . . . . *Stage Managers*

Grover Bell
Dan Biggers
Pat Carroway
Edith Carpenter
Betty Ann Withrow
Jo Starr
Mary Lou Powell
W. C. Wyatt
June Cantrell
Art Justice
Gay Kimbrough
Martha Wood
Loretta Green

Directed by
MISS DOROTHY STEWART

STUDENTS AND FACULTY

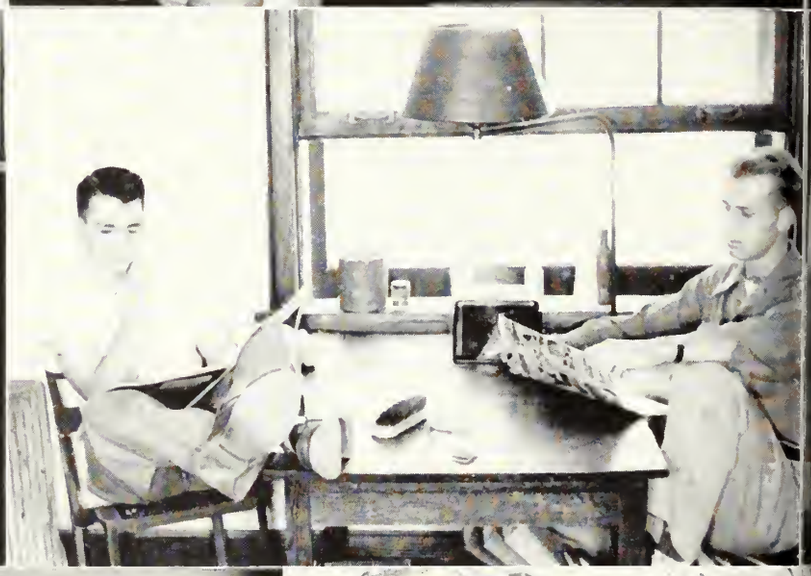

WE STUDY

. . . WHEN

NECESSARY

THE STAFF OF THE 1951 REFLECTOR SINCERELY HOPES THAT, IN YEARS TO COME, THIS BOOK WILL GIVE YOU, AS AN "OLD GRAD", MANY HAPPY "REFLECTIONS" OF THE GOOD OLD DAYS AT G.T.C....

Earle M. Reynolds

THE SOUTH'S FINEST

Annual Photograhers

Clifton Photo Service

STATESBORO, GEORGIA

SMITH-TILLMAN
MORTUARY

AMBULANCE SERVICE

Day Phone 340 Night Phone 344
STATESBORO, GEORGIA

Compliments of

E. A. SMITH GRAIN CO.

BUILDING SUPPLIES

STATESBORO GEORGIA

REACH

FOR . . .

STATESBORO'S FAVORITE BREAD

COMPLIMENTS
. . . OF . . .

COLLEGIATE BARBER
SHOP

SHAVES — HAIRCUTS

East Main Street
STATESBORO, GEORGIA

Compliments of

SORRIER INSURANCE
AGENCY

Established 1888 Phone 58

STATESBORO GEORGIA

Where Fashions Make Their Debut

Fine's

IN SAVANNAH

Savannah Morning News
Savannah Evening Press

SAVANNAH, GEORGIA

Foresight today means security tomorrow.
Protect your future by practicing the
habit of thrift and economy today.

One of a series of timely suggestions by

The Friendly

SEA ISLAND BANK

SAFETY — COURTESY — SERVICE

A Member of the F. D. I. C.

Who is definitely interested in the future of our youth

WOLF'S

SPORTING GOODS
LUGGAGE - JEWELRY - CAMERAS
C. E. Conn Band Instruments
Leedy Drums and Accessories
Gibson Guitars

Broughton at Montgomery
SAVANNAH GEORGIA

Goodrum & Moore Distributing Co.

120 WEST BAY STREET
SAVANNAH, GEORGIA
PHONE 2-4236

Distributors of
Bordens Fine Cheese
Durkee's AA Grade Margarine

BROOKLET

LAUNDRY AND DRY CLEANING SERVICE

Owned and Operated by Jack Watts

PHONE 51 BROOKLET, GEORGIA

Compliments of

THE JACKEL HOTEL

"Statesboro's Largest and Best"

STATESBORO GEORGIA

FROM THE TREE TO FINISHED PRODUCTS

As operators of the "World's Largest Integrated Kraft Container Plant" we are advocates of better forestry — because a major portion of the 35 million bags and 1,350 tons of paper we produce each day are made from pine trees grown in Bulloch and other Georgia Counties.

UNION BAG
& PAPER CORPORATION

SAVANNAH GEORGIA

Compliments

of . . .

COLLINS
FREEZER LOCKER

COLILNS, INC.

THAYER MONUMENT COMPANY

45 WEST MAIN

Phone 439

STATESBORO GEORGIA

• WHERE MEN FIND THEIR FAVORITE •
FAMOUS BRANDS

Men's Quality Shop

JOE LESSER

Home of Kuppenheimer Good Clothes

24 Broughton Street, E. Savannah, Georgia

• PAY A VISIT TO THE COLLEGE SHOP •

Compliments of

M. E. ALDERMAN ROOFING COMPANY

28 West Main Statesboro, Georgia

★

THE FINEST IN
MOVIE ENTERTAINMENT
AT THE

Georgia Theater
State Theater
Family Auto Theater

HAL MACON, JR., Mgr.

STATESBORO GEORGIA

BULLOCH TRACTOR CO.

JOHN DEERE
FARM IMPLEMENTS
TRACTORS

PHONE 378

36 West Main Street

STATESBORO GEORGIA

MILLIONS OF STUDENTS IN
AMERICA LOOK TO

PENNEY'S

For Young America Styled Togs for
Campus, Sports and Dress

Compliments of

WOODCOCK MOTOR CO.

AUTHORIZED DEALER

Sales and Service

Statesboro Georgia

STANDARD PROCESSING COMPANY

Processors of Crude Pine Gum, Gum Rosin and Turpentine

STATESBORO, GEORGIA

THE BEST IN COLLEGE CLOTHES

for

STUDENTS AND FACULTY

HENRY'S

STATESBORO, GEORGIA

Best Wishes to the Senior Class

* * *

Alfred Dorman Co.

Wholesale Grocers

Statesboro - Sylvania - Jesup - Eastman

Compliments

of . . .

MODEL LAUNDRY

COURTHOUSE SQUARE

STATESBORO GEORGIA

Johnston and Donaldson

INSURANCE

"Good Coverage Plus Service"

7 West Main St. — Phone 310

STATESBORO GEORGIA

Compliments

of . . .

S. W. LEWIS, INC.

STATESBORO GEORGIA

CLOTHES...

FOR THE FAMILY

ROSENBERG'S

"Statesboro's Busy Department Store"

STATESBORO GEORGIA

★

SAFETY SERVICE

The Bank With the Pleasant Atmosphere

BULLOCH COUNTY BANK

NEW ACCOUNTS WELCOMED

Member

Federal Deposit Insurance Corporation

★

DIAMONDS — WATCHES

JEWELRY — GIFTS

Watch Repairing

LANIER JEWELERS

"Home of Hallmark Cards"

Sales — NORGE — *Service*

EARL M. LEE

Records Radios

PHONE 550 44 EAST MAIN

Compliments of

HARRY W. SMITH
Jeweler

20 S. MAIN STREET

ESTABLISHED 1919

Compliments
. . . of . . .

FRANKLIN CHEVROLET COMPANY, INC.

★

STATESBORO GEORGIA

ClauSSen'S

Covering Southeast Georgia With
Nationally Advertised Brands for the Entire Family

H. MINKOVITZ & SONS
DEPARTMENT STORE

SYLVANIA STATESBORO DOUGLAS

CLAUDE HOWARD LUMBER CO.

Lumber Manufacturers

STATESBORO, GA.

Bradley and Cone Seed and Feed Co.

BABY CHICKS - PURINA CHOWS
Good Germinated Seed
Hardware — Poultry Supplies

STATESBORO GEORGIA

CLOTHES . . .

FOR THE CAMPUS

THE FAIR STORE

"Statesboro's Smartest Shop"

STATESBORO GEORGIA

PATRONIZE

THE IDEAL SHOE SHOP

and always be sure to get

THE BEST

in Shoe Repairing

COMPLIMENTS

OF

BUGGY & WAGON COMPANY

☆

STATESBORO

GEORGIA

HOKE. S. BRUNSON

BUICK AUTOMOBILES

ALLIS-CHALMERS

FARM EQUIPMENT

☆

STATESBORO, GEORGIA

Compliments

of . . .

WATERS FURNITURE COMPANY

STATESBORO GEORGIA

GRIMES JEWELRY COMPANY

JEWELRY and SILVERWARE

DIAMONDS and WATCHES

GLASSWARE and CHINA

FOUNTAIN PENS

23 SOUTH MAIN STREET
Statesboro, Georgia

THE COLLEGE GRILL

Formerly "301"

MILK SHAKES
SUNDAES
ICE CREAM

"GOOD FOODS"

STATESBORO GEORGIA

DONALDSON-SMITH

CLOTHING CO.

STATESBORO GEORGIA

The Best in Town for . . .

PROMPT SERVICE

ELLIS DRUG CO.

Fountain Service DeLuxe

and

Prescriptions Filled Quickly and Correctly

By Professional Pharmacists

CHARLES BRYANT

FRUITS and VEGETABLES

Wholesale Only

STATESBORO, GEORGIA

Bringing Statesboro the Finest in Radio Programs

THE STATESBORO BROADCASTING SYSTEM

WWNS

1490 ON YOUR DIAL

STATESBORO

Skating — Bowling — Dancing

at the

SKATE-R-BOWL

FIRST CLASS

A NIGHT OF FUN

FOR ANYONE

Compliments

. . . of . . .

LANNIE F. SIMMONS

AUTOMOBILES

★

When...

HUNGRY, THIRSTY AND TIRED

...Visit...

THE BLUE TIDE

WHERE BOY MEETS GIRL

FOR

Books — Refreshments — Fun

GEORGIA TEACHERS COLLEGE

COLLEGEBORO GEORGIA

★

COMPLIMENTS

OF

JONES THE FLORIST

STATESBORO GEORGIA

Compliments of

of

CITY DAIRY COMPANY

Homogenized and Pasteurized Milk

★

Meet Your Friends at the

College Pharmacy

"Where the Crowds Go"

Prompt, Courteous Service

PHONE 414 PHONE 416

★

G. T. C. SENIOR RINGS

(for any graduation year)

Designed and Manufactured by

Herff-Jones Co.

H. S. Canfield, *Representative*

1560 N. Decatur Rd. Atlanta

"A Complete Graduation Service"

Invitations — Cards — Medals — Trophies

Diplomas — Caps and Gowns

. . . . School Annuals . . . .

Compliments

. . . of . . .

EVERETT MOTOR COMPANY

STATESBORO GEORGIA

MEN and BOY'S STORE

EVERYTHING FOR COLLEGE STUDENTS

DRESS and SPORTSWEAR

East Main Street Statesboro

FAVORITE SHOE STORE

INC.

Shoes Fitted by X-Ray

WEATHERBIRD

VELVETSTEP

CITY CLUB

South Main Statesboro, Georgia

HOWARD LUMBER COMPANY

Wholesale & Retail Lumber

Builders Supplies

31 Mulberry, St. Statesboro, Ga.

Guest Coffee

Rich body, Pleasing aroma, Exquisite flavor.

If you cannot purchase this in your home town—write us—P. O. Box J. S., Chicago (90)

Sexton
Quality Foods

Compliments of

YE OLD WAGON WHEEL

STATESBORO GEORGIA

DENMARK CANDY COMPANY

Wholesale Merchandise

N. Zetterowen. Ave Phone 539-J

Statesboro

PATRONIZE

YOUR

ADVERTISERS

THE BULLOCH HERALD

1950-51 Winner of

Georgia Press Association's

Top Three Newspaper Awards

COMPLIMENTS

OF

DARBY LUMBER COMPANY

Suppliers of

ALL YOUR BUILDING NEEDS

Compliments

of

CONCRETE PRODUCTS COMPANY

STATESBORO GEORGIA

PATRONIZE

YOUR

ADVERTISERS

DUBOSE

DRY CLEANERS

"Cleaning Is Our Business"

Phone 538-J Statesboro, Ga.

Compliments of . . .

ROBBINS PACKING CO.

"Makers of Robins Red Breast Sausage"

STATESBORO GEORGIA

PHOTO PROCESS
Engraving Company
ATLANTA

ANNUALS
of
DISTINCTION

Bowen, Long & Young, Inc.
Decatur, Georgia

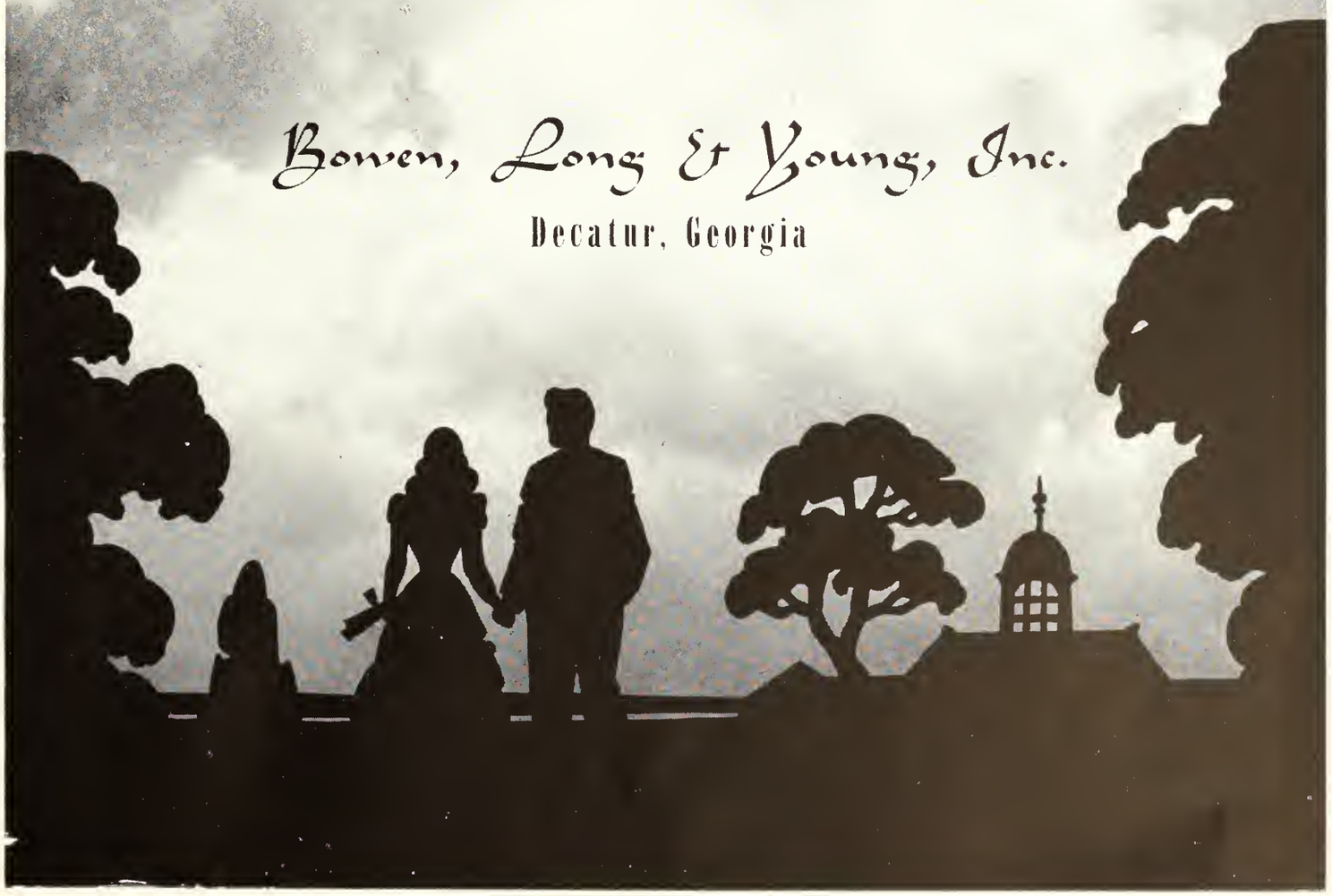

ZACH S. HENDERSON LIBRARY
0 2001 0488995 7

DEMCO

dawson
ecuador